

Submersible Turbine Pump Curves

1000 RPM CURVES - 50 CYCLE PERFORMANCE

INDEX – 50 CYCLE PERFORMANCE – 1000 RPM

Page	Model	RPM	Date Issued
3	10LHC	960	July 17, 2019
4	12CHC	960	December 18, 2019
5	12CLC	960	December 18, 2019
6	12CMC	960	December 18, 2019
7	12FDHC	960	July 17, 2019
8	12FDLC	960	December 18, 2019
9	12FRHC	960	July 17, 2019
10	12RJHC	960	December 18, 2019
11	12RJLC	960	July 17, 2019
12	12RJMC	960	July 17, 2019
13	12WAHC	960	July 17, 2019
14	12WALC	960	December 18, 2019
15	13CHC	960	July 17, 2019
16	13CLC	960	July 17, 2019
17	13CMC	960	July 17, 2019
18	13RAHC	960	July 17, 2019
19	13RALC	960	July 17, 2019
20	14FHC	960	July 17, 2019
21	14RHHC	960	July 17, 2019
22	14RHLC	960	July 17, 2019
23	14RHMC	960	December 18, 2019
24	14RJHC	960	December 18, 2019
25	14RJLC	960	December 18, 2019
26	15FHC	960	July 17, 2019
27	16BHC	960	July 17, 2019
28	16BLC	960	July 17, 2019
29	16DMC	960	July 17, 2019
30	16RGLC	960	December 18, 2019
31	18BHC	960	July 17, 2019
32	18BLC	960	July 17, 2019
33	18DHC	960	July 17, 2019
34	18DMC	960	July 17, 2019
35	18HMC	960	July 17, 2019
36	20BHC	960	July 17, 2019
37	20EHC	960	July 17, 2019
38	20ELC	960	July 17, 2019
39	20GHC	960	December 18, 2019
40	20GLC	960	July 17, 2019
41	20RCHC	960	July 17, 2019
42	20RCLC	960	July 17, 2019

MODEL 10LHC

(Effective July 17, 2019)

Vertical Turbine Pump

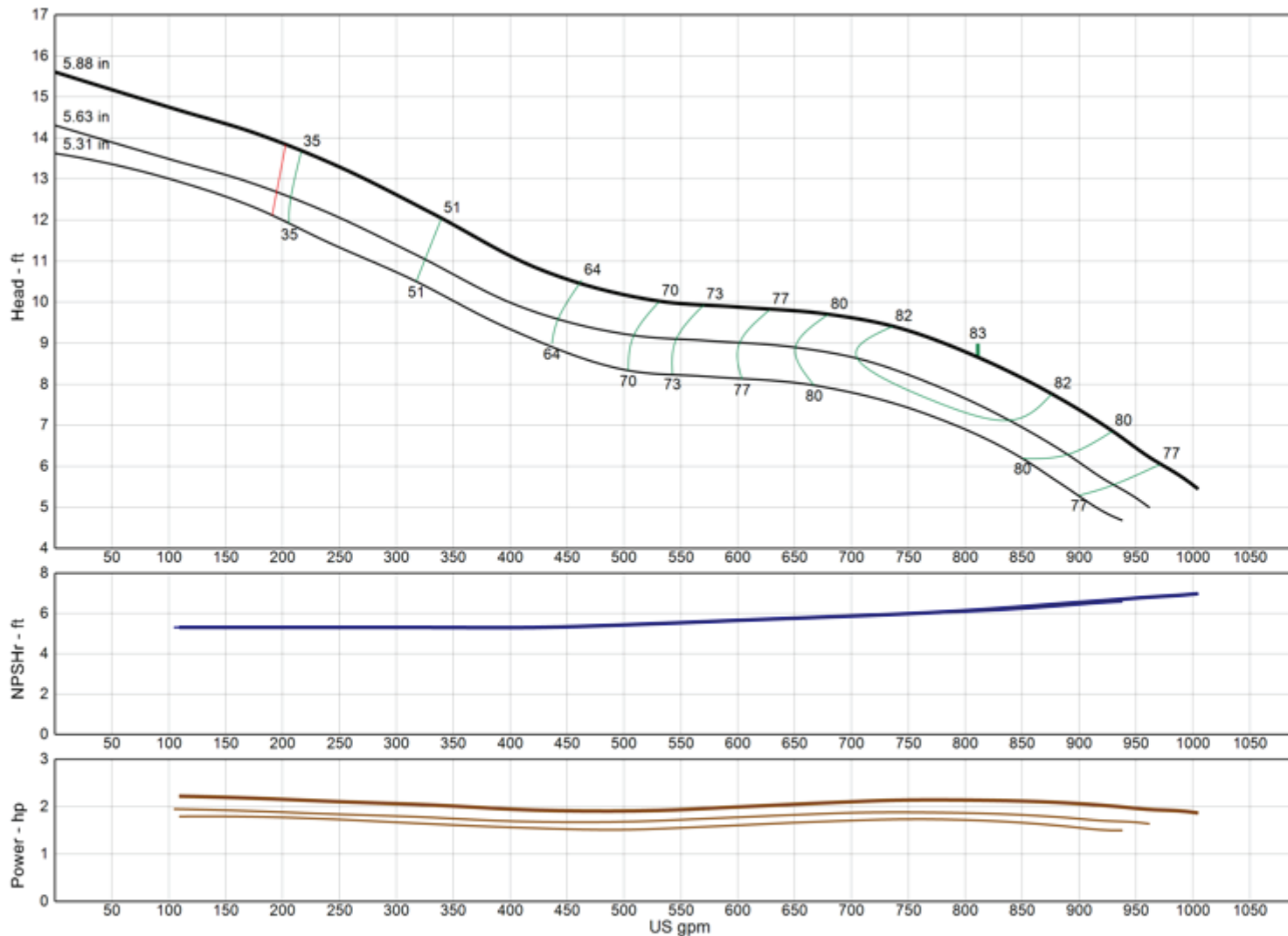

Model	10LHC
RPM	960
Freq Poles	50 Hz 6-pole
Pump Type	Submersible
EFFICIENCY CORRECTION	
1-STAGE	-2.0
2-STAGE	-1.0
3-STAGE	0.0
4-STAGE	0.0
Impeller Type	Enclosed
Ns	5415
Thrust K-Factor	14.00 lb/ft
Bowl OD	9.50 in
Bowl Lateral	0.50 in
Max PSI	360 psi
Thd Disch Size	8"

TURBINE OPERATIONS

Lubbock, Texas

NOMINAL BOWL PERFORMANCE CURVE AND DATA BASED ON PUMPING CLEAR, NON-AERATED WATER AND USING STANDARD MATERIALS OF CONSTRUCTION. RATED POINT ONLY CAN BE GUARANTEED BY THE FACTORY. CURVES REPRESENT SINGLE STAGE AVERAGE PERFORMANCE BASED ON TEST OF MULTI-STAGE BOWL ASSEMBLY. EFFICIENCY CORRECTION APPLIES DIRECTLY TO EFFICIENCY (-) AND HEAD (x) FOR LESSER STAGES. ACTUAL DRIVER OPERATING SPEED SHOULD BE VERIFIED.

MODEL 12CHC

(Effective December 18, 2019)

Vertical Turbine Pump

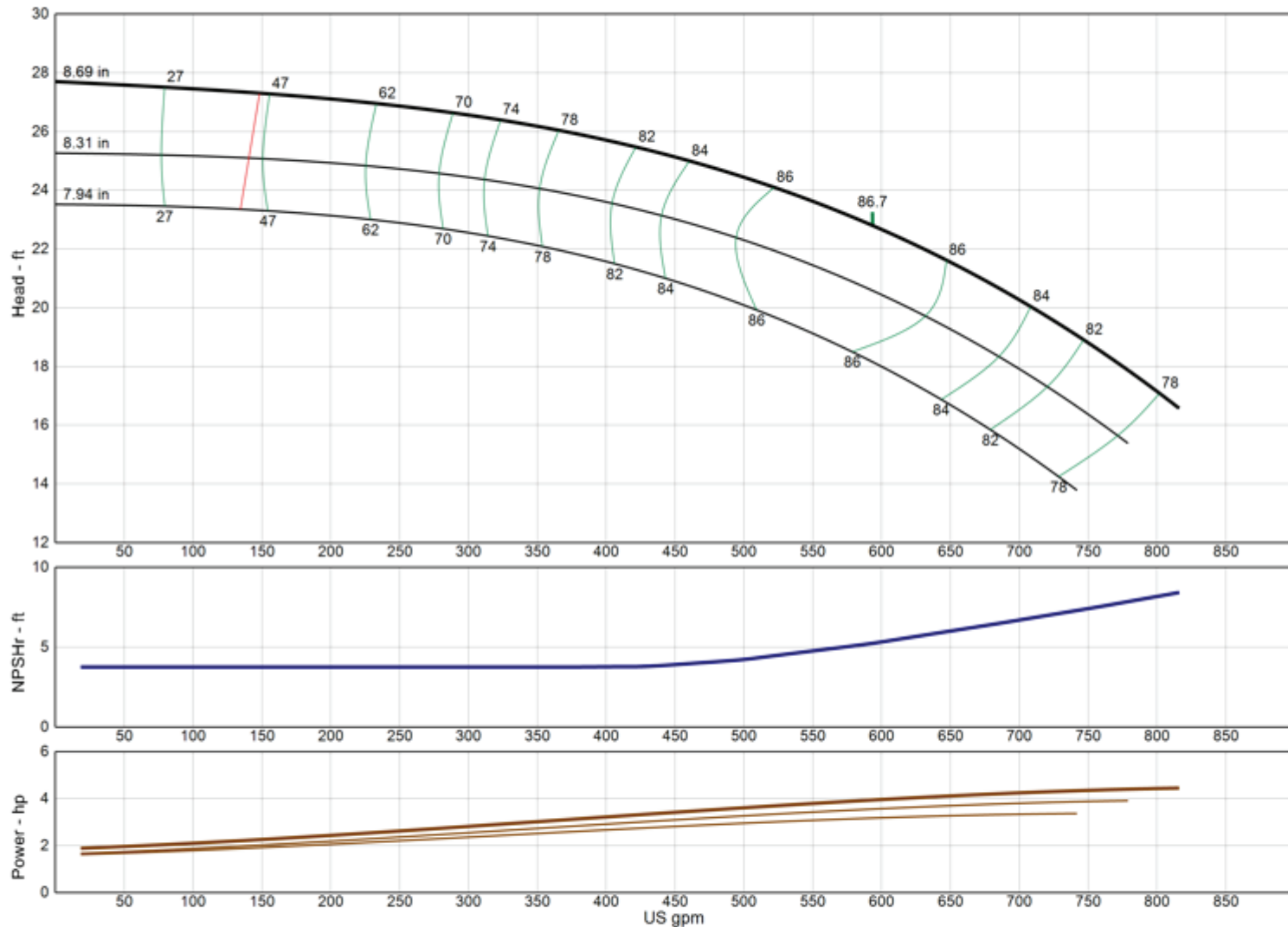

Model 12CHC

RPM 960

Freq | Poles 50 Hz | 6-pole

Pump Type Submersible

EFFICIENCY CORRECTION

1-STAGE	-3.0
2-STAGE	-2.0
3-STAGE	-1.0
4-STAGE	0.0

Impeller Type Enclosed

Ns 2240

Thrust K-Factor 7.50 lb/ft

Bowl OD 11.75 in

Bowl Lateral 1.00 in

Max PSI 380 psi

Thd Disch Size 6", 8", 10"

TURBINE OPERATIONS

Lubbock, Texas

NOMINAL BOWL PERFORMANCE CURVE AND DATA BASED ON PUMPING CLEAR, NON-AERATED WATER AND USING STANDARD MATERIALS OF CONSTRUCTION. RATED POINT ONLY CAN BE GUARANTEED BY THE FACTORY. CURVES REPRESENT SINGLE STAGE AVERAGE PERFORMANCE BASED ON TEST OF MULTI-STAGE BOWL ASSEMBLY. EFFICIENCY CORRECTION APPLIES DIRECTLY TO EFFICIENCY (-) AND HEAD (x) FOR LESSER STAGES. ACTUAL DRIVER OPERATING SPEED SHOULD BE VERIFIED.

MODEL 12CLC

(Effective December 18, 2019)

Vertical Turbine Pump

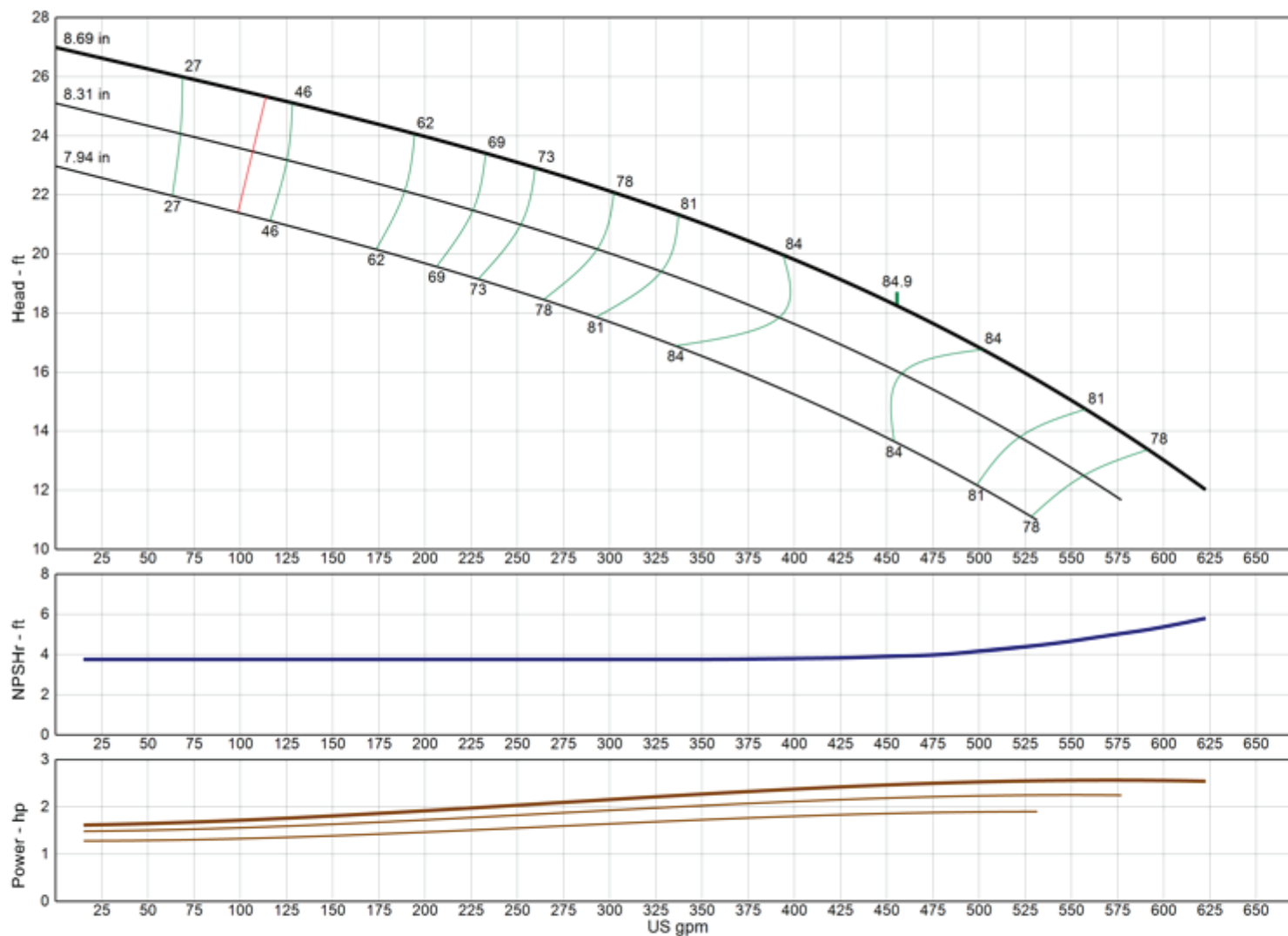

Model	12CLC
RPM	960
Freq Poles	50 Hz 6-pole
Pump Type	Submersible
EFFICIENCY CORRECTION	
1-STAGE	-3.0
2-STAGE	-2.0
3-STAGE	-1.0
4-STAGE	0.0
Impeller Type	Enclosed
Ns	2320
Thrust K-Factor	7.50 lb/ft
Bowl OD	11.75 in
Bowl Lateral	1.00 in
Max PSI	380 psi
Thd Disch Size	6", 8", 10"

TURBINE OPERATIONS

Lubbock, Texas

NOMINAL BOWL PERFORMANCE CURVE AND DATA BASED ON PUMPING CLEAR, NON-AERATED WATER AND USING STANDARD MATERIALS OF CONSTRUCTION. RATED POINT ONLY CAN BE GUARANTEED BY THE FACTORY. CURVES REPRESENT SINGLE STAGE AVERAGE PERFORMANCE BASED ON TEST OF MULTI-STAGE BOWL ASSEMBLY. EFFICIENCY CORRECTION APPLIES DIRECTLY TO EFFICIENCY (-) AND HEAD (x) FOR LESSER STAGES. ACTUAL DRIVER OPERATING SPEED SHOULD BE VERIFIED.

MODEL 12CMC

(Effective December 18, 2019)

Vertical Turbine Pump

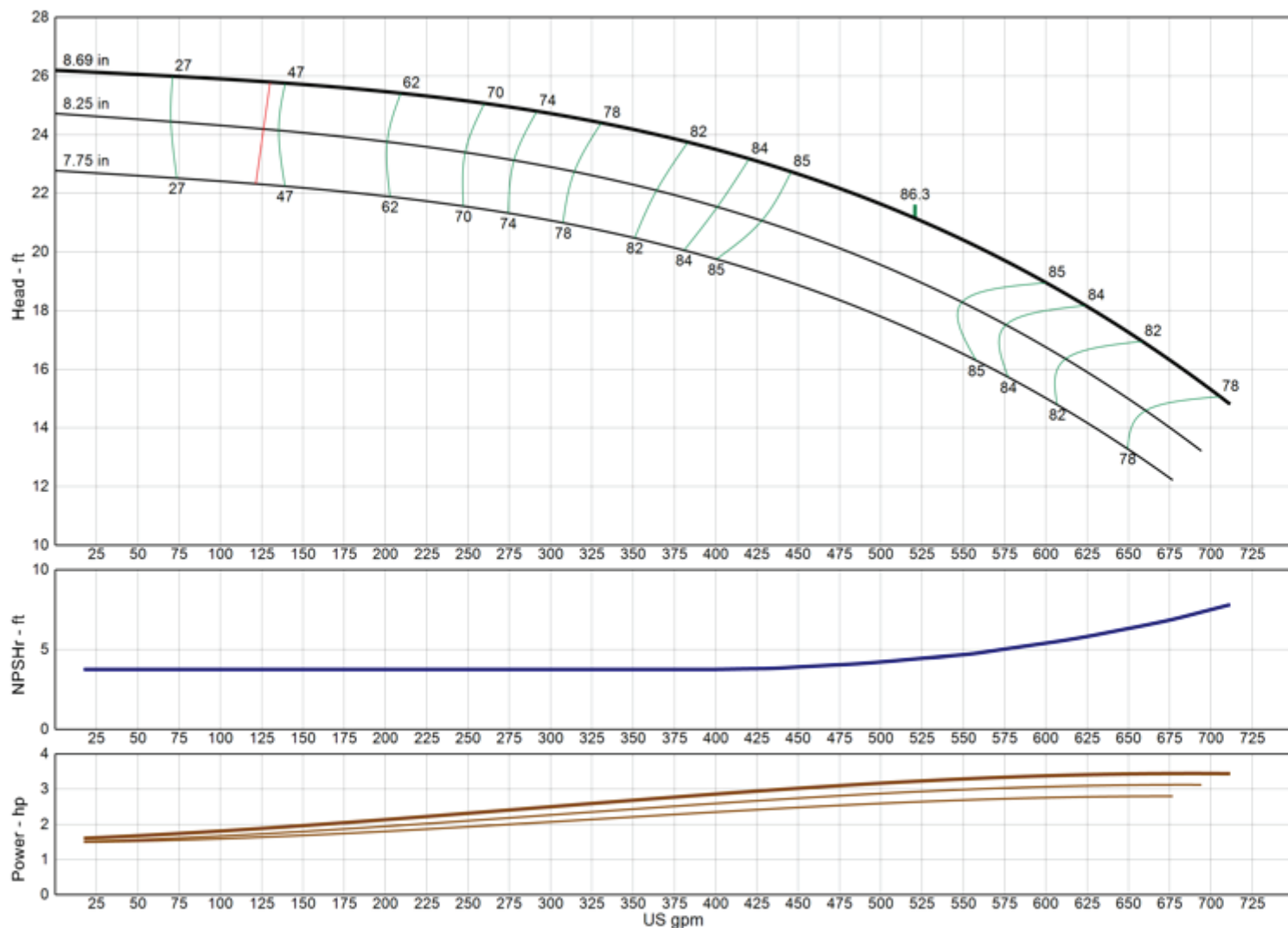

Model 12CMC

RPM 960

Freq | Poles 50 Hz | 6-pole

Pump Type Submersible

EFFICIENCY CORRECTION

1-STAGE	-3.0
2-STAGE	-2.0
3-STAGE	-1.0
4-STAGE	0.0

Impeller Type Enclosed

Ns 2220

Thrust K-Factor 7.50 lb/ft

Bowl OD 11.75 in

Bowl Lateral 1.00 in

Max PSI 380 psi

Thd Disch Size 6", 8", 10"

TURBINE OPERATIONS

Lubbock, Texas

NOMINAL BOWL PERFORMANCE CURVE AND DATA BASED ON PUMPING CLEAR, NON-AERATED WATER AND USING STANDARD MATERIALS OF CONSTRUCTION. RATED POINT ONLY CAN BE GUARANTEED BY THE FACTORY. CURVES REPRESENT SINGLE STAGE AVERAGE PERFORMANCE BASED ON TEST OF MULTI-STAGE BOWL ASSEMBLY. EFFICIENCY CORRECTION APPLIES DIRECTLY TO EFFICIENCY (-) AND HEAD (x) FOR LESSER STAGES. ACTUAL DRIVER OPERATING SPEED SHOULD BE VERIFIED.

MODEL 12FDHC

(Effective July 17, 2019)

Vertical Turbine Pump

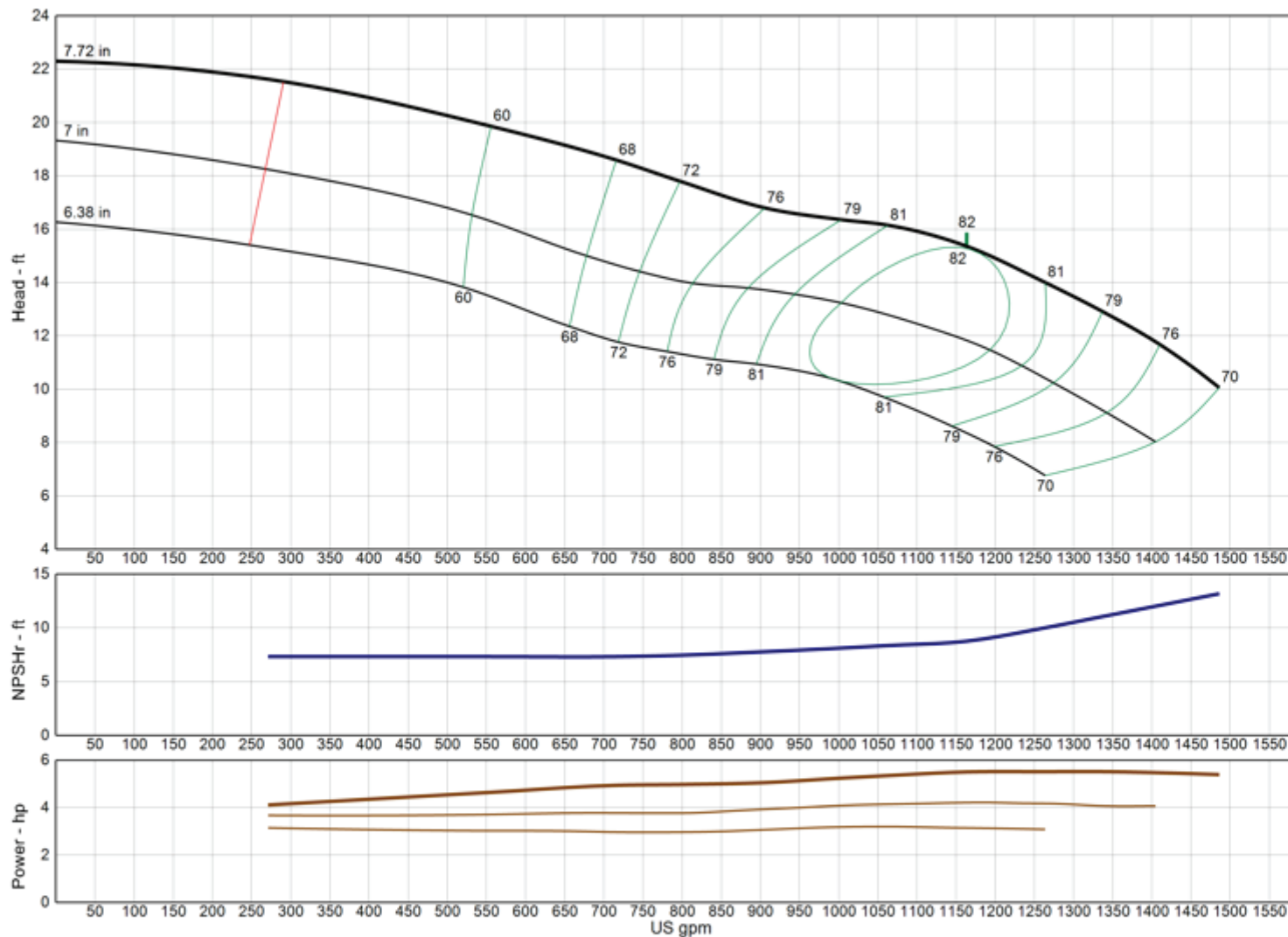

Model 12FDHC

RPM 960

Freq | Poles 50 Hz | 6-pole

Pump Type Submersible

EFFICIENCY CORRECTION

1-STAGE	-3.0
2-STAGE	-1.5
3-STAGE	0.0
4-STAGE	0.0

Impeller Type Enclosed

Ns 4220

Thrust K-Factor 15.00 lb/ft

Bowl OD 11.60 in

Bowl Lateral 0.75 in

Max PSI 380 psi

Thd Disch Size 8", 10"

TURBINE OPERATIONS

Lubbock, Texas

NOMINAL BOWL PERFORMANCE CURVE AND DATA BASED ON PUMPING CLEAR, NON-AERATED WATER AND USING STANDARD MATERIALS OF CONSTRUCTION. RATED POINT ONLY CAN BE GUARANTEED BY THE FACTORY. CURVES REPRESENT SINGLE STAGE AVERAGE PERFORMANCE BASED ON TEST OF MULTI-STAGE BOWL ASSEMBLY. EFFICIENCY CORRECTION APPLIES DIRECTLY TO EFFICIENCY (-) AND HEAD (x) FOR LESSER STAGES. ACTUAL DRIVER OPERATING SPEED SHOULD BE VERIFIED.

MODEL 12FDLC

(Effective December 18, 2019)

Vertical Turbine Pump

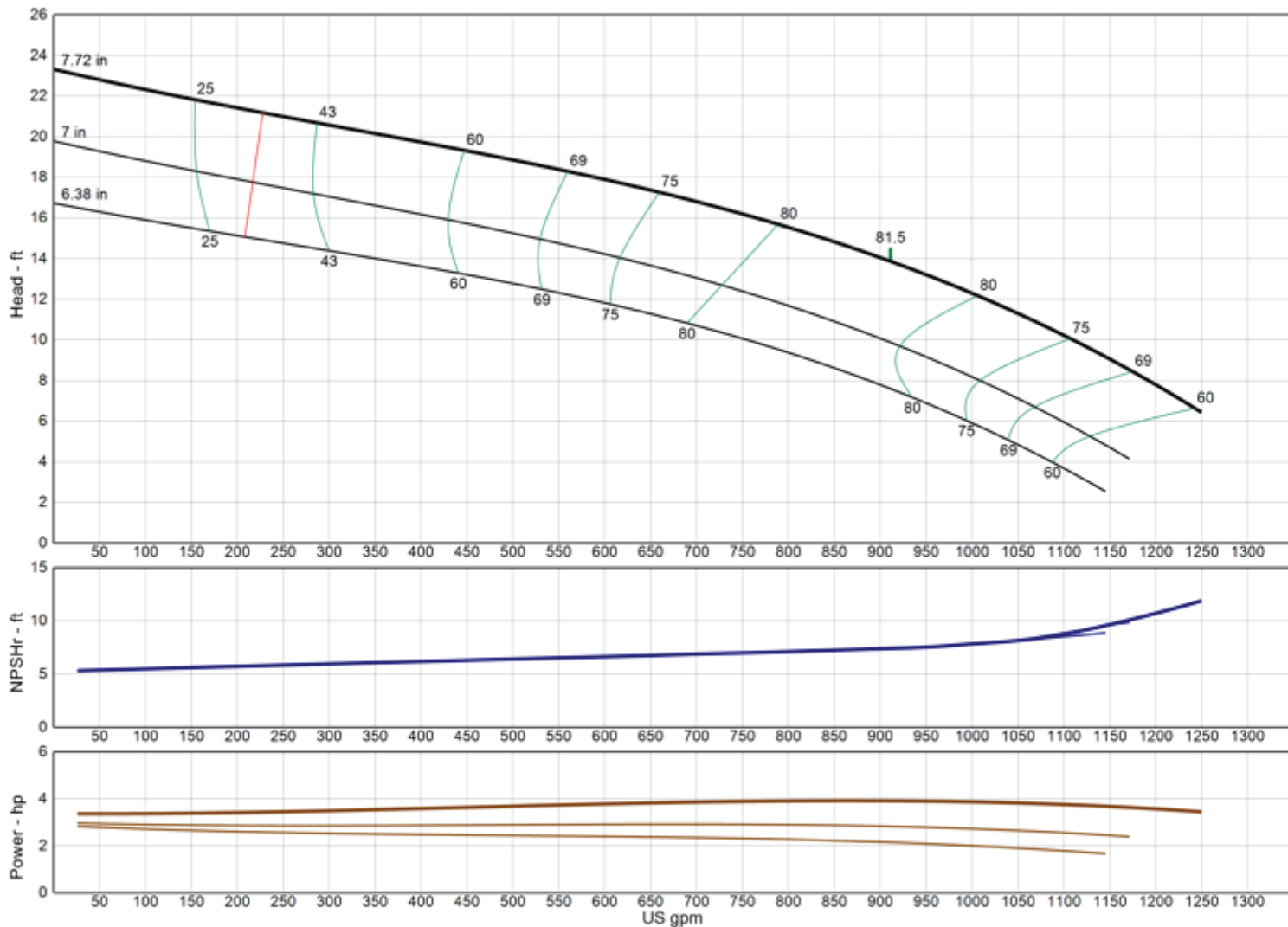

Model	12FDLC
RPM	960
Freq Poles	50 Hz 6-pole
Pump Type	Submersible
EFFICIENCY CORRECTION	
1-STAGE	-3.0
2-STAGE	-1.5
3-STAGE	0.0
4-STAGE	0.0
Impeller Type	Enclosed
Ns	4030
Thrust K-Factor	15.00 lb/ft
Bowl OD	11.60 in
Bowl Lateral	0.75 in
Max PSI	380 psi
Thd Disch Size	8", 10"

TURBINE OPERATIONS

Lubbock, Texas

NOMINAL BOWL PERFORMANCE CURVE AND DATA BASED ON PUMPING CLEAR, NON-AERATED WATER AND USING STANDARD MATERIALS OF CONSTRUCTION. RATED POINT ONLY CAN BE GUARANTEED BY THE FACTORY. CURVES REPRESENT SINGLE STAGE AVERAGE PERFORMANCE BASED ON TEST OF MULTI-STAGE BOWL ASSEMBLY. EFFICIENCY CORRECTION APPLIES DIRECTLY TO EFFICIENCY (-) AND HEAD (x) FOR LESSER STAGES. ACTUAL DRIVER OPERATING SPEED SHOULD BE VERIFIED.

MODEL 12FRHC

(Effective July 17, 2019)

Vertical Turbine Pump

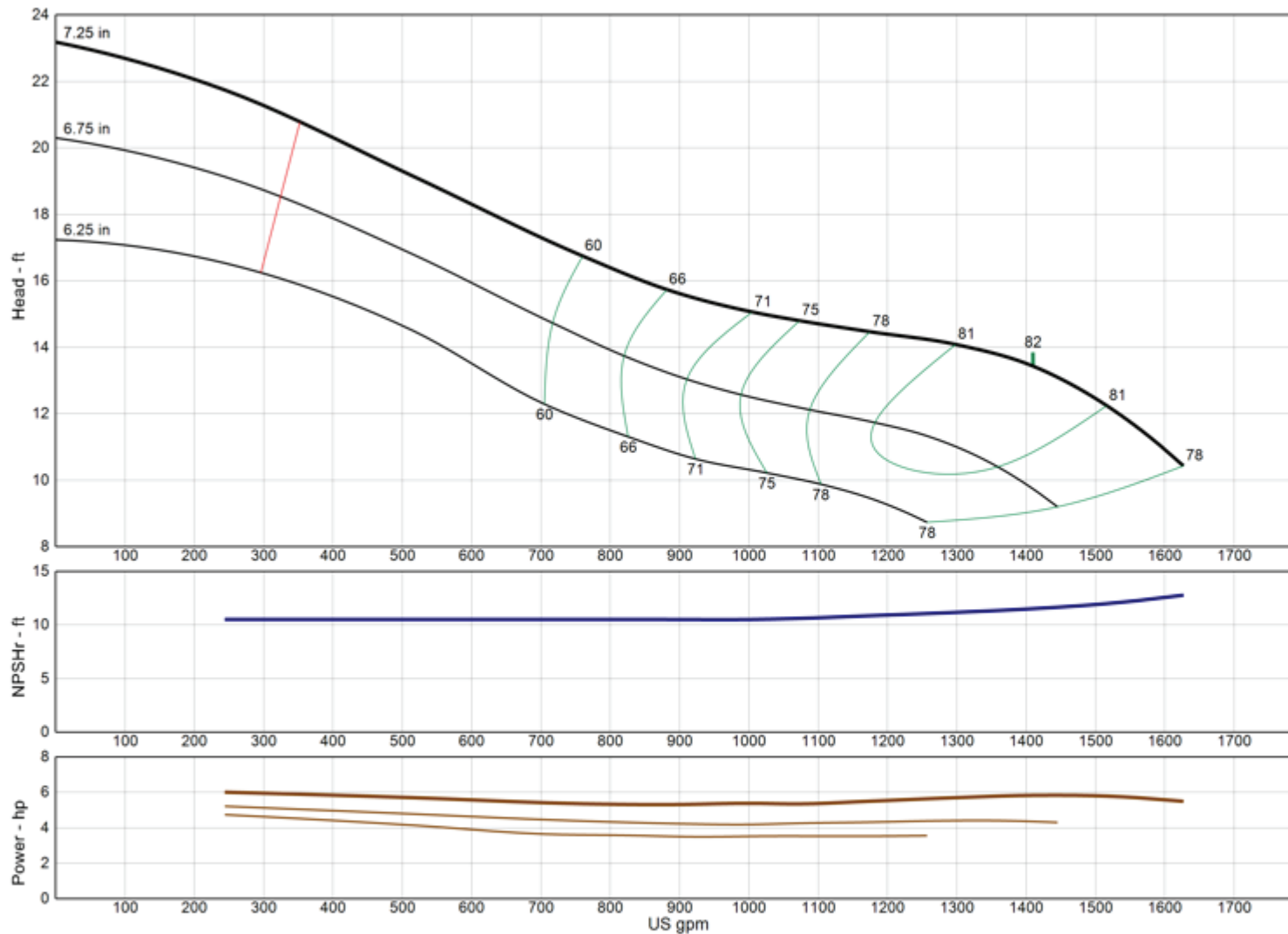

Model	12FRHC
RPM	960
Freq Poles	50 Hz 6-pole
Pump Type	Submersible
EFFICIENCY CORRECTION	
1-STAGE	-1.0
2-STAGE	0.0
3-STAGE	0.0
4-STAGE	0.0
Impeller Type	Enclosed
Ns	5140
Thrust K-Factor	14.50 lb/ft
Bowl OD	11.75 in
Bowl Lateral	0.88 in
Max PSI	350 psi
Thd Disch Size	10"

TURBINE OPERATIONS

Lubbock, Texas

NOMINAL BOWL PERFORMANCE CURVE AND DATA BASED ON PUMPING CLEAR, NON-AERATED WATER AND USING STANDARD MATERIALS OF CONSTRUCTION. RATED POINT ONLY CAN BE GUARANTEED BY THE FACTORY. CURVES REPRESENT SINGLE STAGE AVERAGE PERFORMANCE BASED ON TEST OF MULTI-STAGE BOWL ASSEMBLY. EFFICIENCY CORRECTION APPLIES DIRECTLY TO EFFICIENCY (-) AND HEAD (x) FOR LESSER STAGES. ACTUAL DRIVER OPERATING SPEED SHOULD BE VERIFIED.

MODEL 12RJHC

(Effective December 18, 2019)

Vertical Turbine Pump

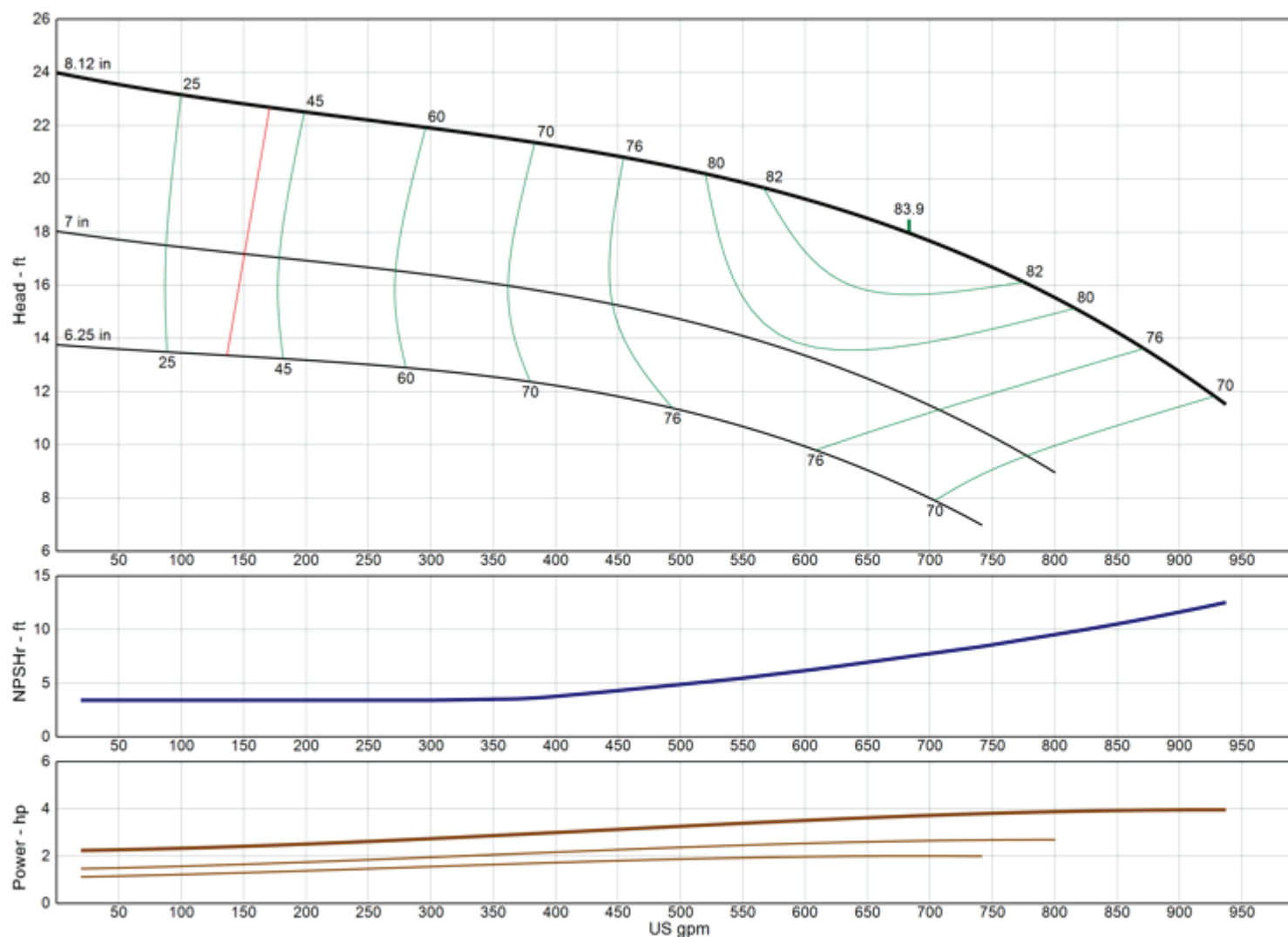

Model 12RJHC

RPM 960

Freq | Poles 50 Hz | 6-pole

Pump Type Submersible

EFFICIENCY CORRECTION

1-STAGE	0.0
2-STAGE	0.0
3-STAGE	0.0
4-STAGE	0.0

Impeller Type Enclosed

Ns 2875

Thrust K-Factor 9.50 lb/ft

Bowl OD 11.60 in

Bowl Lateral 1.00 in

Max PSI 380 psi

Thd Disch Size 6", 8", 10"

TURBINE OPERATIONS

Lubbock, Texas

NOMINAL BOWL PERFORMANCE CURVE AND DATA BASED ON PUMPING CLEAR, NON-AERATED WATER AND USING STANDARD MATERIALS OF CONSTRUCTION. RATED POINT ONLY CAN BE GUARANTEED BY THE FACTORY. CURVES REPRESENT SINGLE STAGE AVERAGE PERFORMANCE BASED ON TEST OF MULTI-STAGE BOWL ASSEMBLY. EFFICIENCY CORRECTION APPLIES DIRECTLY TO EFFICIENCY (-) AND HEAD (x) FOR LESSER STAGES. ACTUAL DRIVER OPERATING SPEED SHOULD BE VERIFIED.

MODEL 12RJLC

(Effective July 17, 2019)

Vertical Turbine Pump

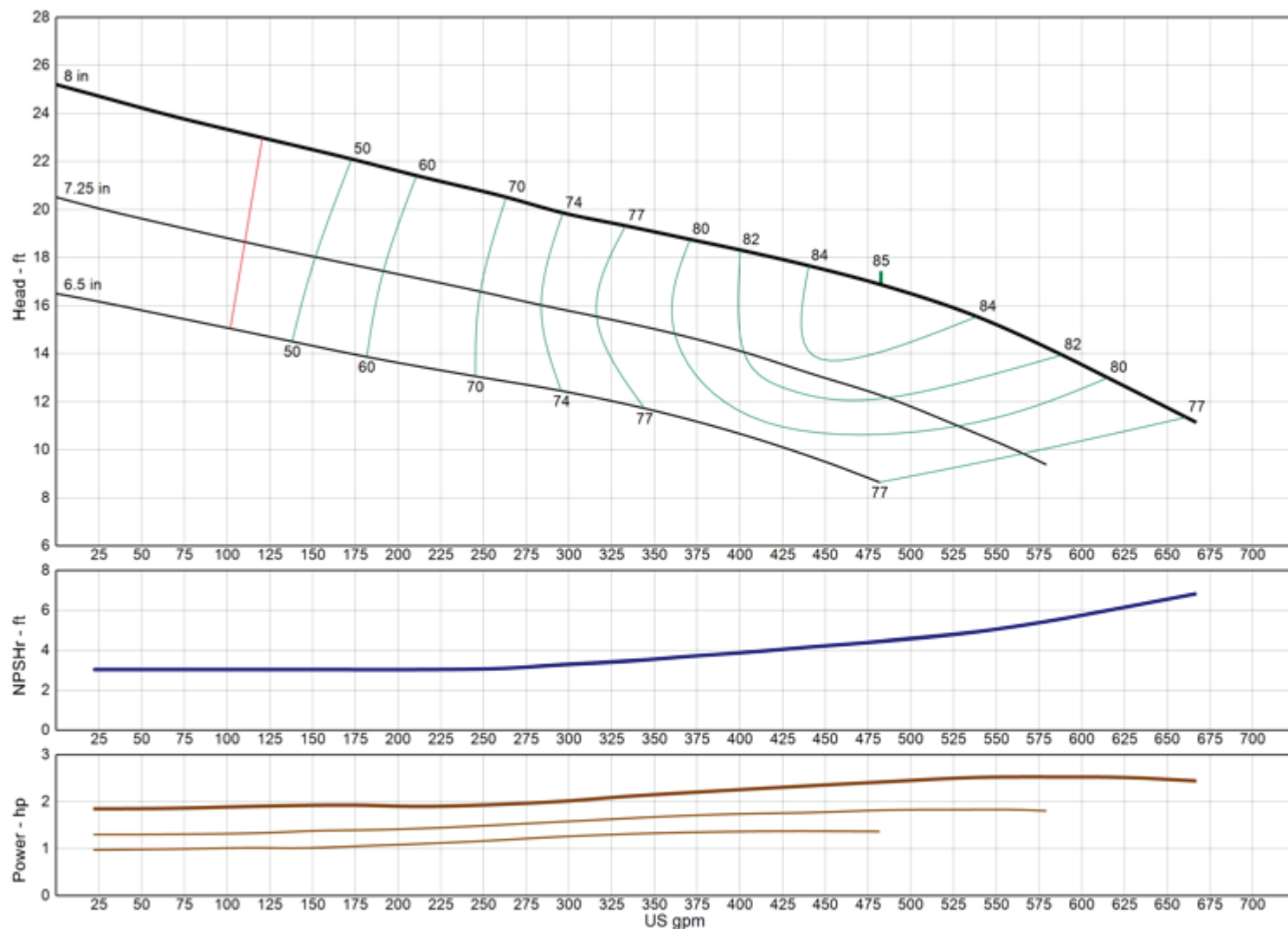

Model	12RJLC
RPM	960
Freq Poles	50 Hz 6-pole
Pump Type	Submersible
EFFICIENCY CORRECTION	
1-STAGE	0.0
2-STAGE	0.0
3-STAGE	0.0
4-STAGE	0.0
Impeller Type	Enclosed
Ns	2535
Thrust K-Factor	10.00 lb/ft
Bowl OD	11.60 in
Bowl Lateral	1.00 in
Max PSI	380 psi
Thd Disch Size	6", 8", 10"

TURBINE OPERATIONS

Lubbock, Texas

NOMINAL BOWL PERFORMANCE CURVE AND DATA BASED ON PUMPING CLEAR, NON-AERATED WATER AND USING STANDARD MATERIALS OF CONSTRUCTION. RATED POINT ONLY CAN BE GUARANTEED BY THE FACTORY. CURVES REPRESENT SINGLE STAGE AVERAGE PERFORMANCE BASED ON TEST OF MULTI-STAGE BOWL ASSEMBLY. EFFICIENCY CORRECTION APPLIES DIRECTLY TO EFFICIENCY (-) AND HEAD (x) FOR LESSER STAGES. ACTUAL DRIVER OPERATING SPEED SHOULD BE VERIFIED.

MODEL 12RJMC

(Effective July 17, 2019)

Vertical Turbine Pump

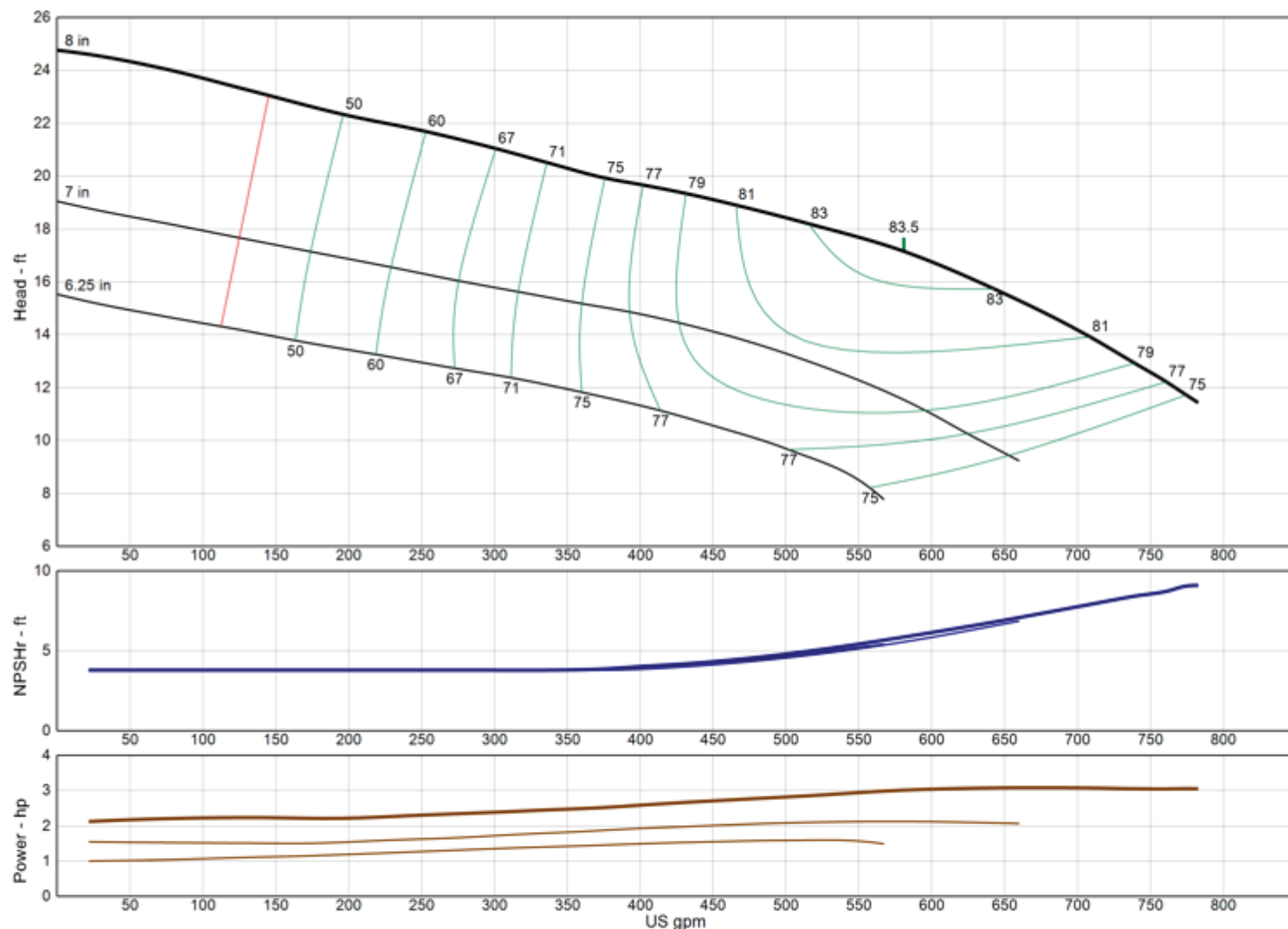

Model	12RJMC
RPM	960
Freq Poles	50 Hz 6-pole
Pump Type	Submersible
EFFICIENCY CORRECTION	
1-STAGE	0.0
2-STAGE	0.0
3-STAGE	0.0
4-STAGE	0.0
Impeller Type	Enclosed
Ns	2745
Thrust K-Factor	9.50 lb/ft
Bowl OD	11.60 in
Bowl Lateral	1.00 in
Max PSI	380 psi
Thd Disch Size	6", 8", 10"

TURBINE OPERATIONS

Lubbock, Texas

NOMINAL BOWL PERFORMANCE CURVE AND DATA BASED ON PUMPING CLEAR, NON-AERATED WATER AND USING STANDARD MATERIALS OF CONSTRUCTION. RATED POINT ONLY CAN BE GUARANTEED BY THE FACTORY. CURVES REPRESENT SINGLE STAGE AVERAGE PERFORMANCE BASED ON TEST OF MULTI-STAGE BOWL ASSEMBLY. EFFICIENCY CORRECTION APPLIES DIRECTLY TO EFFICIENCY (-) AND HEAD (x) FOR LESSER STAGES. ACTUAL DRIVER OPERATING SPEED SHOULD BE VERIFIED.

MODEL 12WAHC

(Effective July 17, 2019)

Vertical Turbine Pump

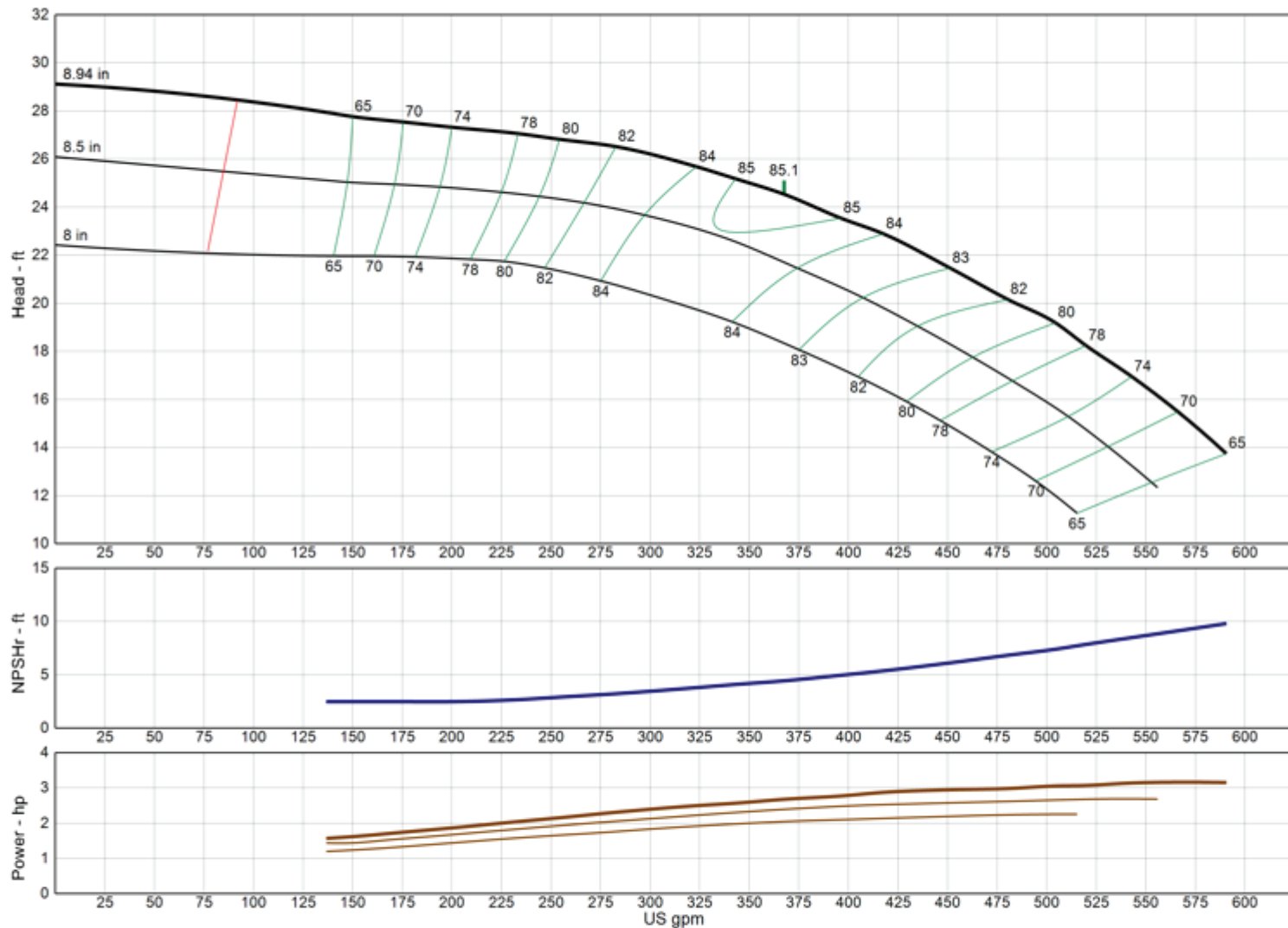

Model	12WAHC
RPM	960
Freq Poles	50 Hz 6-pole
Pump Type	Submersible
EFFICIENCY CORRECTION	
1-STAGE	-3.0
2-STAGE	-2.0
3-STAGE	-1.0
4-STAGE	-0.5
Impeller Type	Enclosed
Ns	1670
Thrust K-Factor	7.00 lb/ft
Bowl OD	11.60 in
Bowl Lateral	0.75 in
Max PSI	380 psi
Thd Disch Size	6", 8", 10"

TURBINE OPERATIONS

Lubbock, Texas

NOMINAL BOWL PERFORMANCE CURVE AND DATA BASED ON PUMPING CLEAR, NON-AERATED WATER AND USING STANDARD MATERIALS OF CONSTRUCTION. RATED POINT ONLY CAN BE GUARANTEED BY THE FACTORY. CURVES REPRESENT SINGLE STAGE AVERAGE PERFORMANCE BASED ON TEST OF MULTI-STAGE BOWL ASSEMBLY. EFFICIENCY CORRECTION APPLIES DIRECTLY TO EFFICIENCY (-) AND HEAD (x) FOR LESSER STAGES. ACTUAL DRIVER OPERATING SPEED SHOULD BE VERIFIED.

MODEL 12WALC

(Effective December 18, 2019)

Vertical Turbine Pump

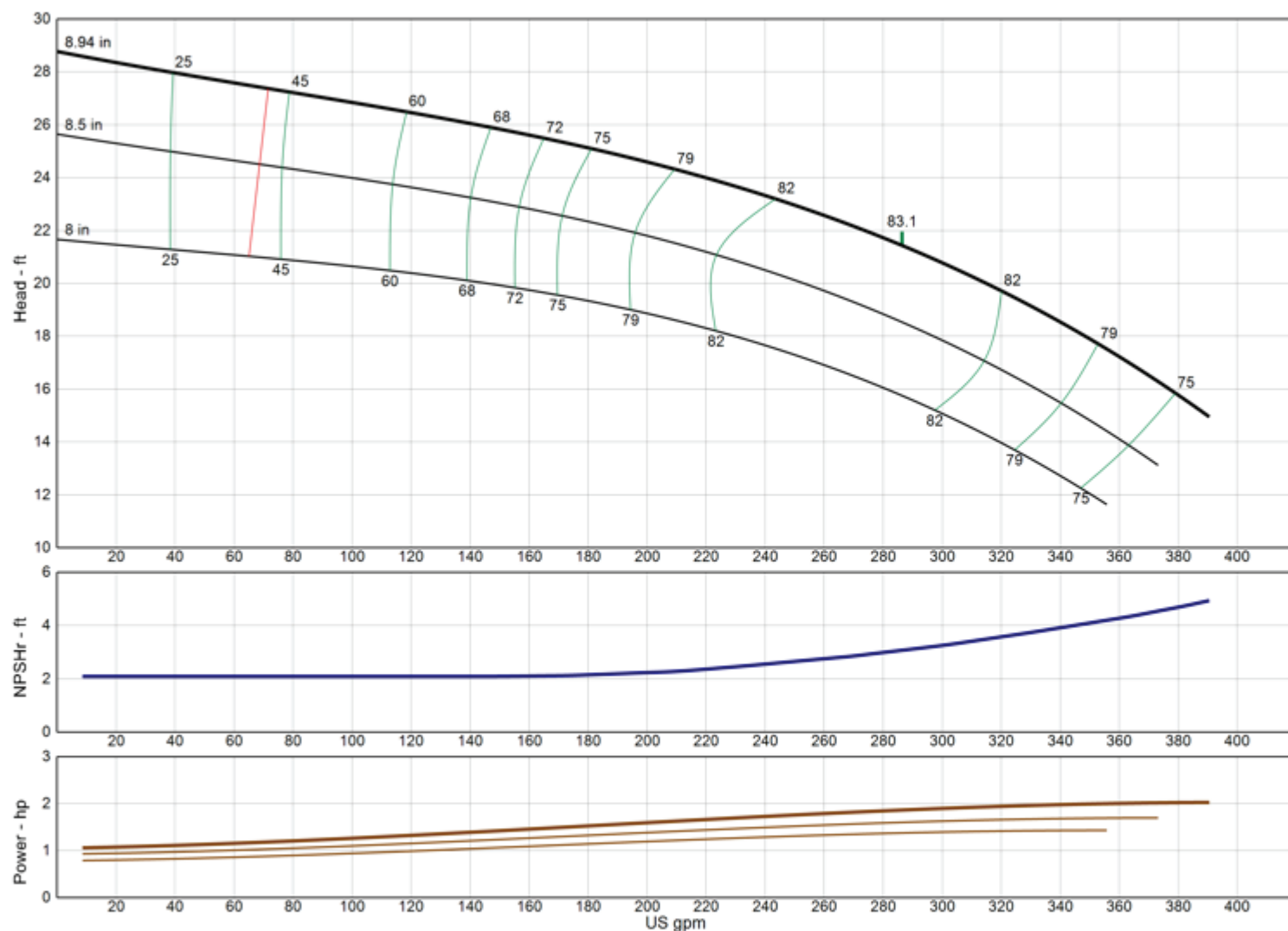

Model 12WALC

RPM 960

Freq | Poles 50 Hz | 6-pole

Pump Type Submersible

EFFICIENCY CORRECTION

1-STAGE	-3.0
2-STAGE	-2.0
3-STAGE	-1.0
4-STAGE	-0.5

Impeller Type Enclosed

Ns 1630

Thrust K-Factor 7.00 lb/ft

Bowl OD 11.60 in

Bowl Lateral 0.75 in

Max PSI 380 psi

Thd Disch Size 6", 8", 10"

TURBINE OPERATIONS

Lubbock, Texas

NOMINAL BOWL PERFORMANCE CURVE AND DATA BASED ON PUMPING CLEAR, NON-AERATED WATER AND USING STANDARD MATERIALS OF CONSTRUCTION. RATED POINT ONLY CAN BE GUARANTEED BY THE FACTORY. CURVES REPRESENT SINGLE STAGE AVERAGE PERFORMANCE BASED ON TEST OF MULTI-STAGE BOWL ASSEMBLY. EFFICIENCY CORRECTION APPLIES DIRECTLY TO EFFICIENCY (-) AND HEAD (x) FOR LESSER STAGES. ACTUAL DRIVER OPERATING SPEED SHOULD BE VERIFIED.

MODEL 13CHC

(Effective July 17, 2019)

Vertical Turbine Pump

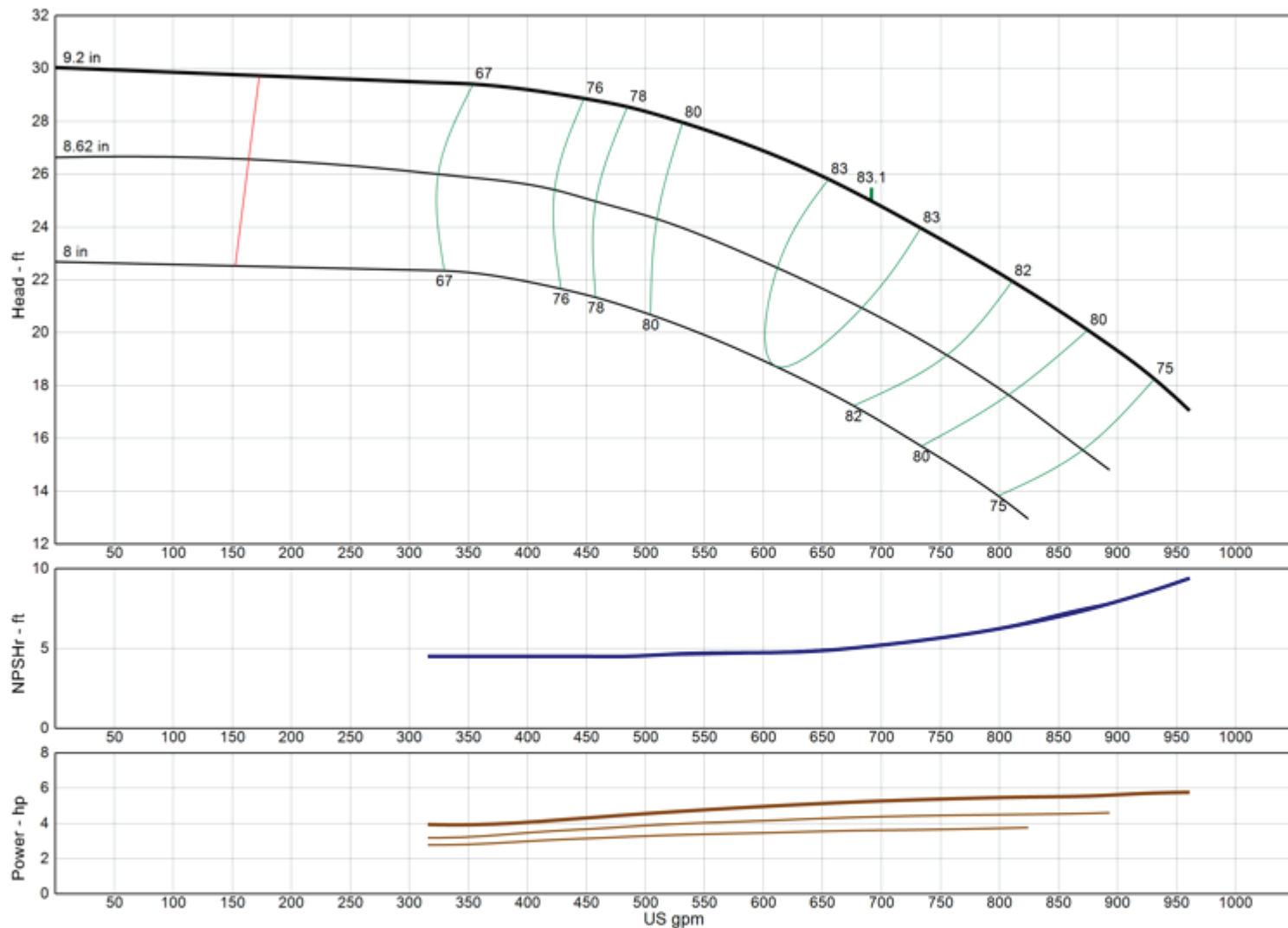

Model 13CHC

RPM 960

Freq | Poles 50 Hz | 6-pole

Pump Type Submersible

EFFICIENCY CORRECTION

1-STAGE	-2.0
2-STAGE	-1.0
3-STAGE	-0.5
4-STAGE	0.0

Impeller Type Enclosed

Ns 2260

Thrust K-Factor 9.50 lb/ft

Bowl OD 12.38 in

Bowl Lateral 0.88 in

Max PSI 390 psi

Thd Disch Size 8", 10"

TURBINE OPERATIONS

Lubbock, Texas

NOMINAL BOWL PERFORMANCE CURVE AND DATA BASED ON PUMPING CLEAR, NON-AERATED WATER AND USING STANDARD MATERIALS OF CONSTRUCTION. RATED POINT ONLY CAN BE GUARANTEED BY THE FACTORY. CURVES REPRESENT SINGLE STAGE AVERAGE PERFORMANCE BASED ON TEST OF MULTI-STAGE BOWL ASSEMBLY. EFFICIENCY CORRECTION APPLIES DIRECTLY TO EFFICIENCY (-) AND HEAD (x) FOR LESSER STAGES. ACTUAL DRIVER OPERATING SPEED SHOULD BE VERIFIED.

MODEL 13CLC

(Effective July 17, 2019)

Vertical Turbine Pump

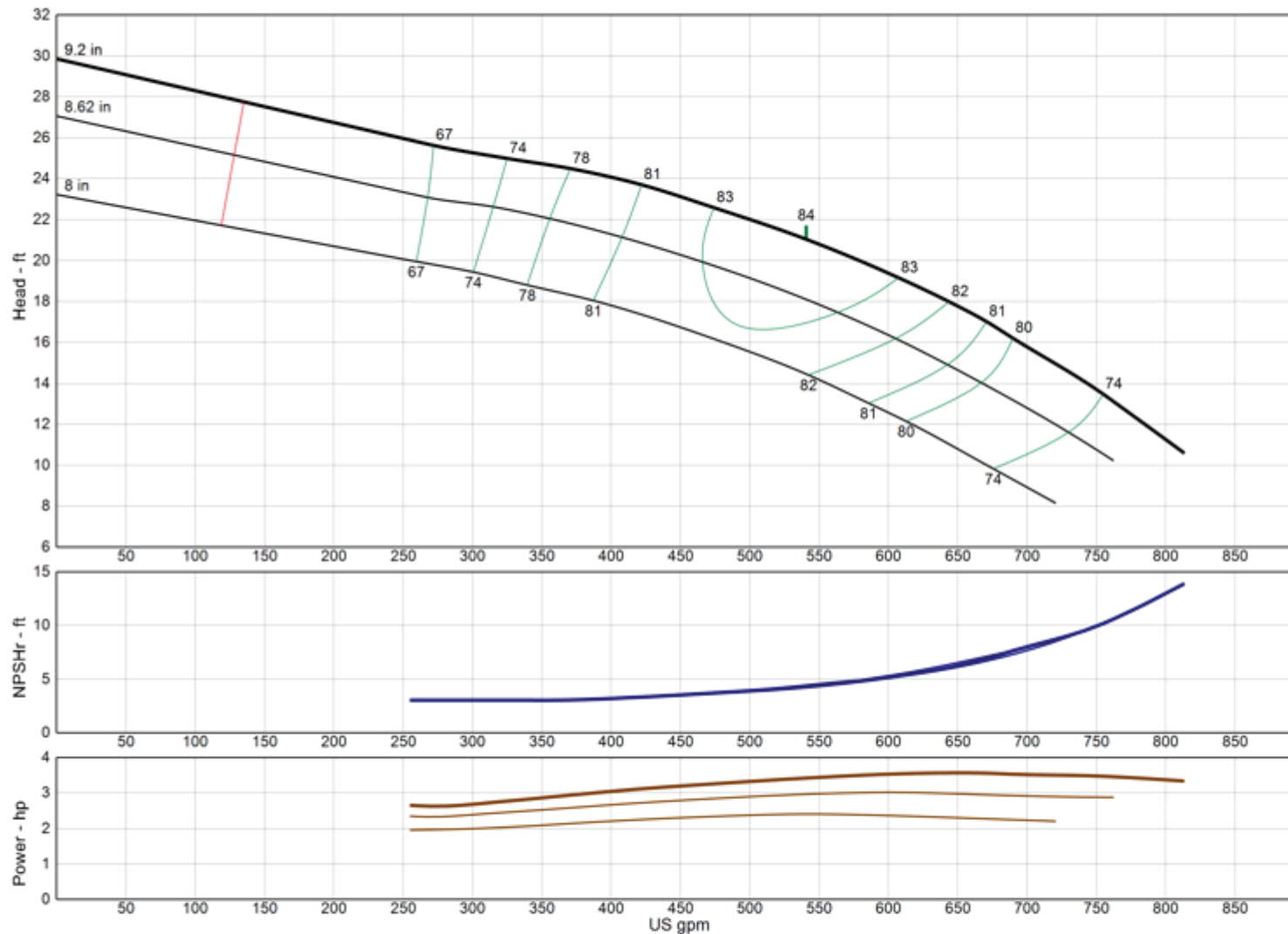

Model	13CLC
RPM	960
Freq Poles	50 Hz 6-pole
Pump Type	Submersible
EFFICIENCY CORRECTION	
1-STAGE	-2.0
2-STAGE	-1.0
3-STAGE	-0.5
4-STAGE	0.0
Impeller Type	Enclosed
Ns	2270
Thrust K-Factor	9.50 lb/ft
Bowl OD	12.38 in
Bowl Lateral	0.88 in
Max PSI	390 psi
Thd Disch Size	8", 10"

TURBINE OPERATIONS

Lubbock, Texas

NOMINAL BOWL PERFORMANCE CURVE AND DATA BASED ON PUMPING CLEAR, NON-AERATED WATER AND USING STANDARD MATERIALS OF CONSTRUCTION. RATED POINT ONLY CAN BE GUARANTEED BY THE FACTORY. CURVES REPRESENT SINGLE STAGE AVERAGE PERFORMANCE BASED ON TEST OF MULTI-STAGE BOWL ASSEMBLY. EFFICIENCY CORRECTION APPLIES DIRECTLY TO EFFICIENCY (-) AND HEAD (x) FOR LESSER STAGES. ACTUAL DRIVER OPERATING SPEED SHOULD BE VERIFIED.

MODEL 13CMC

(Effective July 17, 2019)

Vertical Turbine Pump

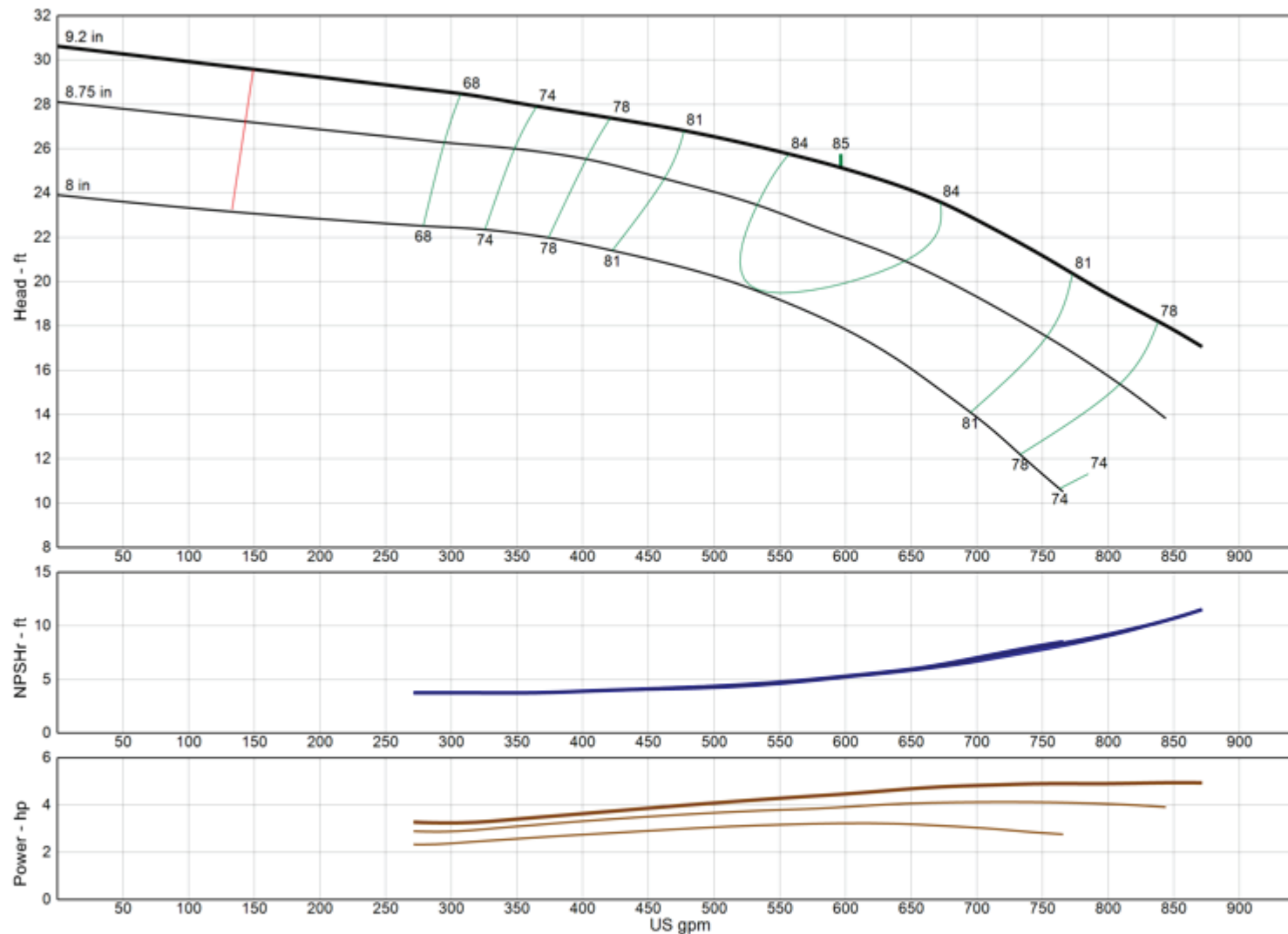

Model	13CMC
RPM	960
Freq Poles	50 Hz 6-pole
Pump Type	Submersible
EFFICIENCY CORRECTION	
1-STAGE	-2.0
2-STAGE	-1.0
3-STAGE	-0.5
4-STAGE	0.0
Impeller Type	Enclosed
Ns	2090
Thrust K-Factor	9.50 lb/ft
Bowl OD	12.38 in
Bowl Lateral	0.88 in
Max PSI	390 psi
Thd Disch Size	8", 10"

TURBINE OPERATIONS

Lubbock, Texas

NOMINAL BOWL PERFORMANCE CURVE AND DATA BASED ON PUMPING CLEAR, NON-AERATED WATER AND USING STANDARD MATERIALS OF CONSTRUCTION. RATED POINT ONLY CAN BE GUARANTEED BY THE FACTORY. CURVES REPRESENT SINGLE STAGE AVERAGE PERFORMANCE BASED ON TEST OF MULTI-STAGE BOWL ASSEMBLY. EFFICIENCY CORRECTION APPLIES DIRECTLY TO EFFICIENCY (-) AND HEAD (x) FOR LESSER STAGES. ACTUAL DRIVER OPERATING SPEED SHOULD BE VERIFIED.

MODEL 13RAHC

(Effective July 17, 2019)

Vertical Turbine Pump

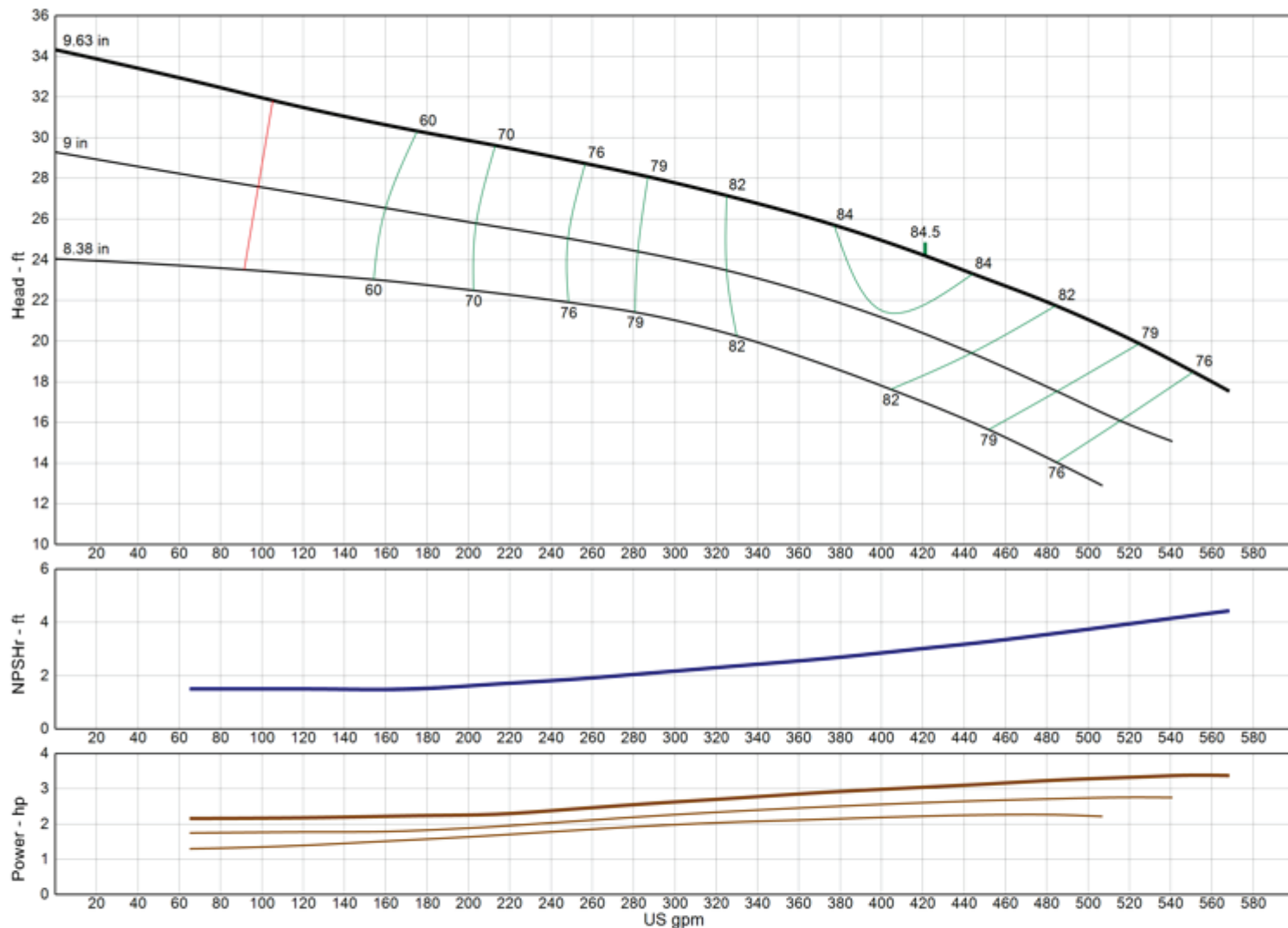

Model	13RAHC
RPM	960
Freq Poles	50 Hz 6-pole
Pump Type	Submersible
EFFICIENCY CORRECTION	
1-STAGE	-5.0
2-STAGE	-2.0
3-STAGE	-1.0
4-STAGE	0.0
Impeller Type	Enclosed
Ns	1805
Thrust K-Factor	7.90 lb/ft
Bowl OD	13.38 in
Bowl Lateral	0.50 in
Max PSI	310 psi
Thd Disch Size	8", 10"

TURBINE OPERATIONS

Lubbock, Texas

NOMINAL BOWL PERFORMANCE CURVE AND DATA BASED ON PUMPING CLEAR, NON-AERATED WATER AND USING STANDARD MATERIALS OF CONSTRUCTION. RATED POINT ONLY CAN BE GUARANTEED BY THE FACTORY. CURVES REPRESENT SINGLE STAGE AVERAGE PERFORMANCE BASED ON TEST OF MULTI-STAGE BOWL ASSEMBLY. EFFICIENCY CORRECTION APPLIES DIRECTLY TO EFFICIENCY (-) AND HEAD (x) FOR LESSER STAGES. ACTUAL DRIVER OPERATING SPEED SHOULD BE VERIFIED.

MODEL 13RALC

(Effective July 17, 2019)

Vertical Turbine Pump

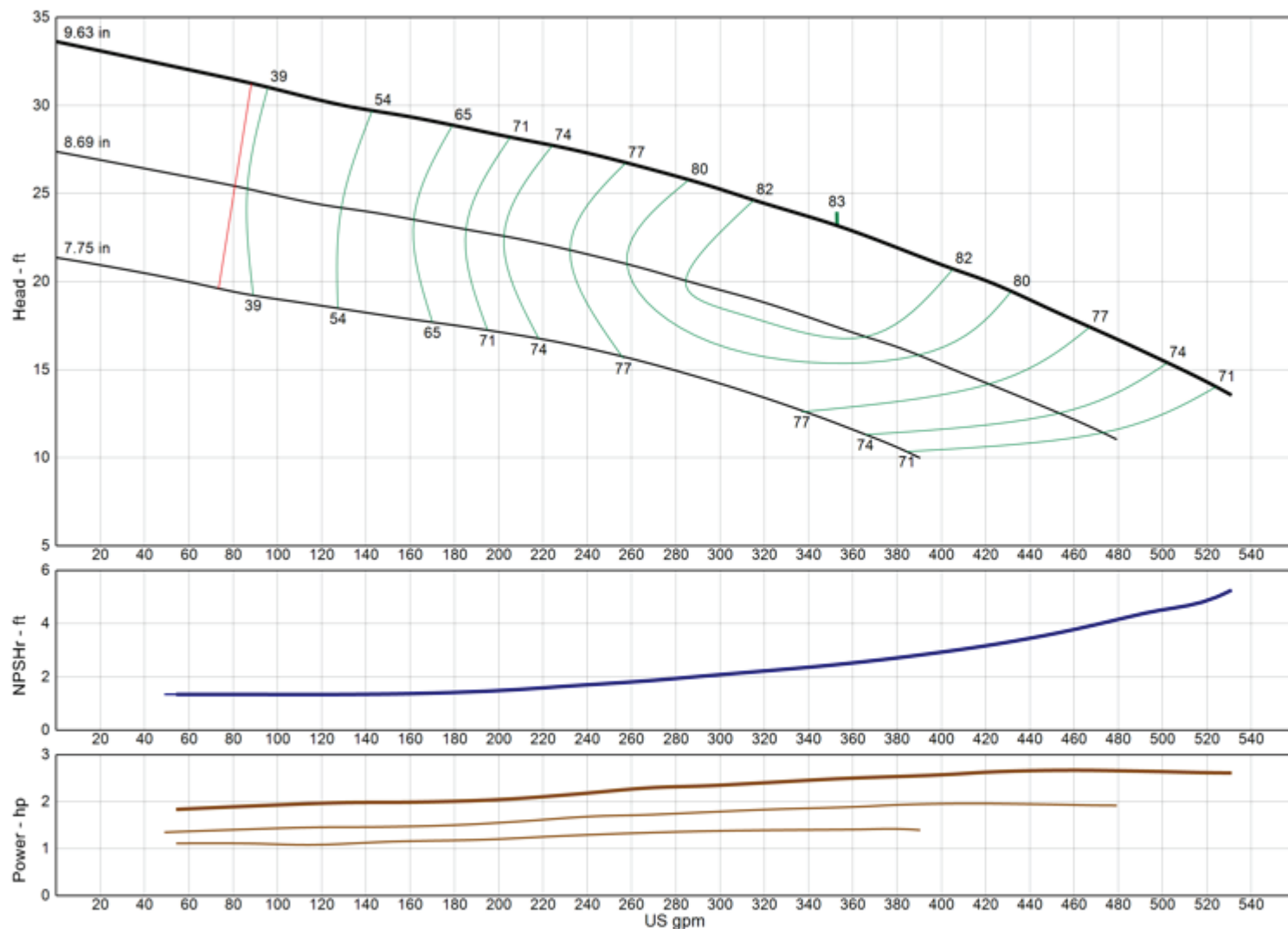

Model 13RALC

RPM 960

Freq | Poles 50 Hz | 6-pole

Pump Type Submersible

EFFICIENCY CORRECTION

1-STAGE	-5.0
2-STAGE	-2.0
3-STAGE	-1.0
4-STAGE	0.0

Impeller Type Enclosed

Ns 1705

Thrust K-Factor 7.90 lb/ft

Bowl OD 13.38 in

Bowl Lateral 0.50 in

Max PSI 310 psi

Thd Disch Size 8", 10", 12"

TURBINE OPERATIONS

Lubbock, Texas

NOMINAL BOWL PERFORMANCE CURVE AND DATA BASED ON PUMPING CLEAR, NON-AERATED WATER AND USING STANDARD MATERIALS OF CONSTRUCTION. RATED POINT ONLY CAN BE GUARANTEED BY THE FACTORY. CURVES REPRESENT SINGLE STAGE AVERAGE PERFORMANCE BASED ON TEST OF MULTI-STAGE BOWL ASSEMBLY. EFFICIENCY CORRECTION APPLIES DIRECTLY TO EFFICIENCY (-) AND HEAD (x) FOR LESSER STAGES. ACTUAL DRIVER OPERATING SPEED SHOULD BE VERIFIED.

MODEL 14FHC

(Effective July 17, 2019)

Vertical Turbine Pump

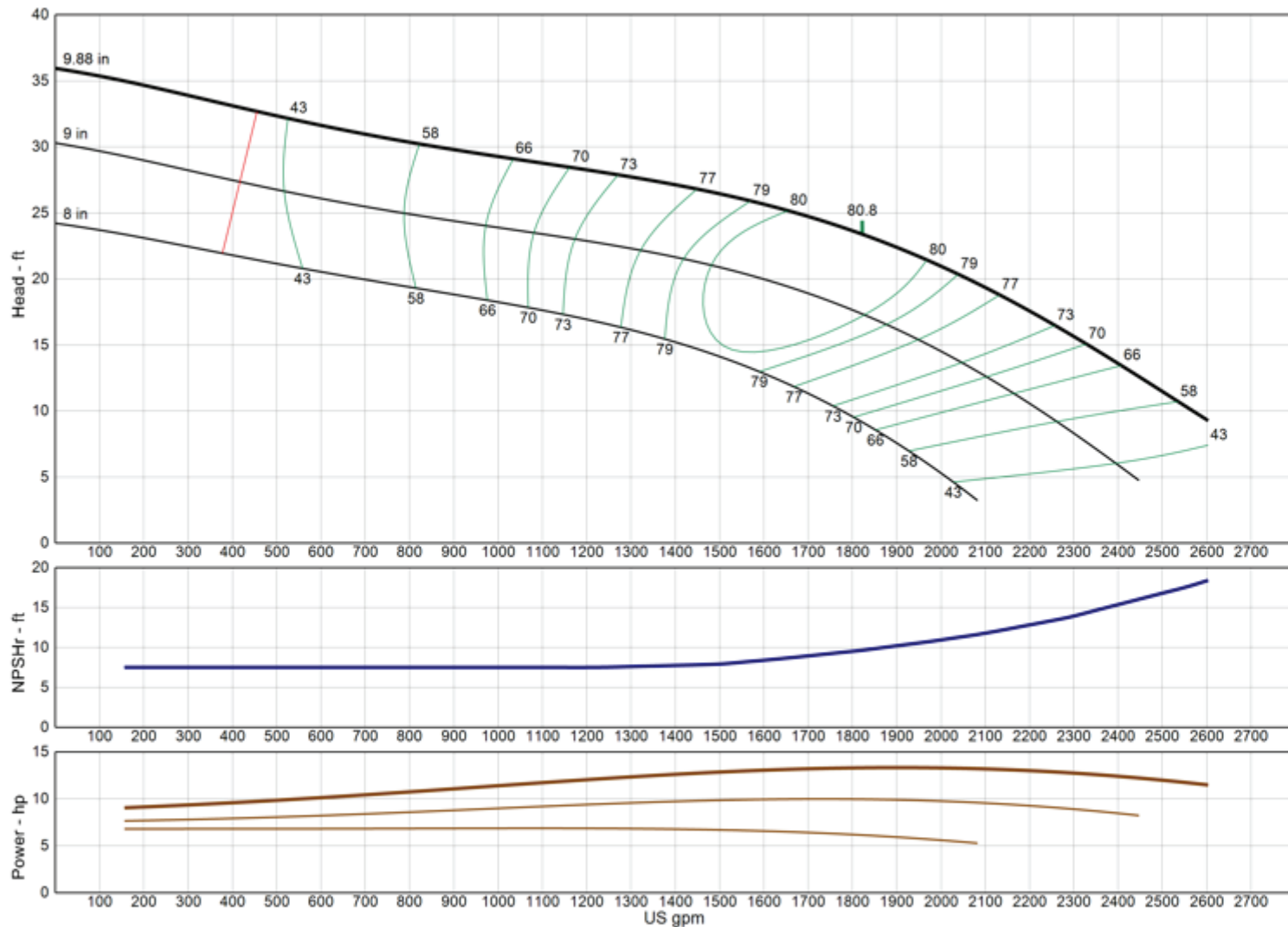

Model	14FHC
RPM	960
Freq Poles	50 Hz 6-pole
Pump Type	Submersible
EFFICIENCY CORRECTION	
1-STAGE	-2.0
2-STAGE	-1.0
3-STAGE	0.0
4-STAGE	0.0
Impeller Type	Enclosed
Ns	3855
Thrust K-Factor	17.00 lb/ft
Bowl OD	14.00 in
Bowl Lateral	1.00 in
Max PSI	340 psi
Thd Disch Size	10", 12"

TURBINE OPERATIONS

Lubbock, Texas

NOMINAL BOWL PERFORMANCE CURVE AND DATA BASED ON PUMPING CLEAR, NON-AERATED WATER AND USING STANDARD MATERIALS OF CONSTRUCTION. RATED POINT ONLY CAN BE GUARANTEED BY THE FACTORY. CURVES REPRESENT SINGLE STAGE AVERAGE PERFORMANCE BASED ON TEST OF MULTI-STAGE BOWL ASSEMBLY. EFFICIENCY CORRECTION APPLIES DIRECTLY TO EFFICIENCY (-) AND HEAD (x) FOR LESSER STAGES. ACTUAL DRIVER OPERATING SPEED SHOULD BE VERIFIED.

MODEL 14RHHC

(Effective July 17, 2019)

Vertical Turbine Pump

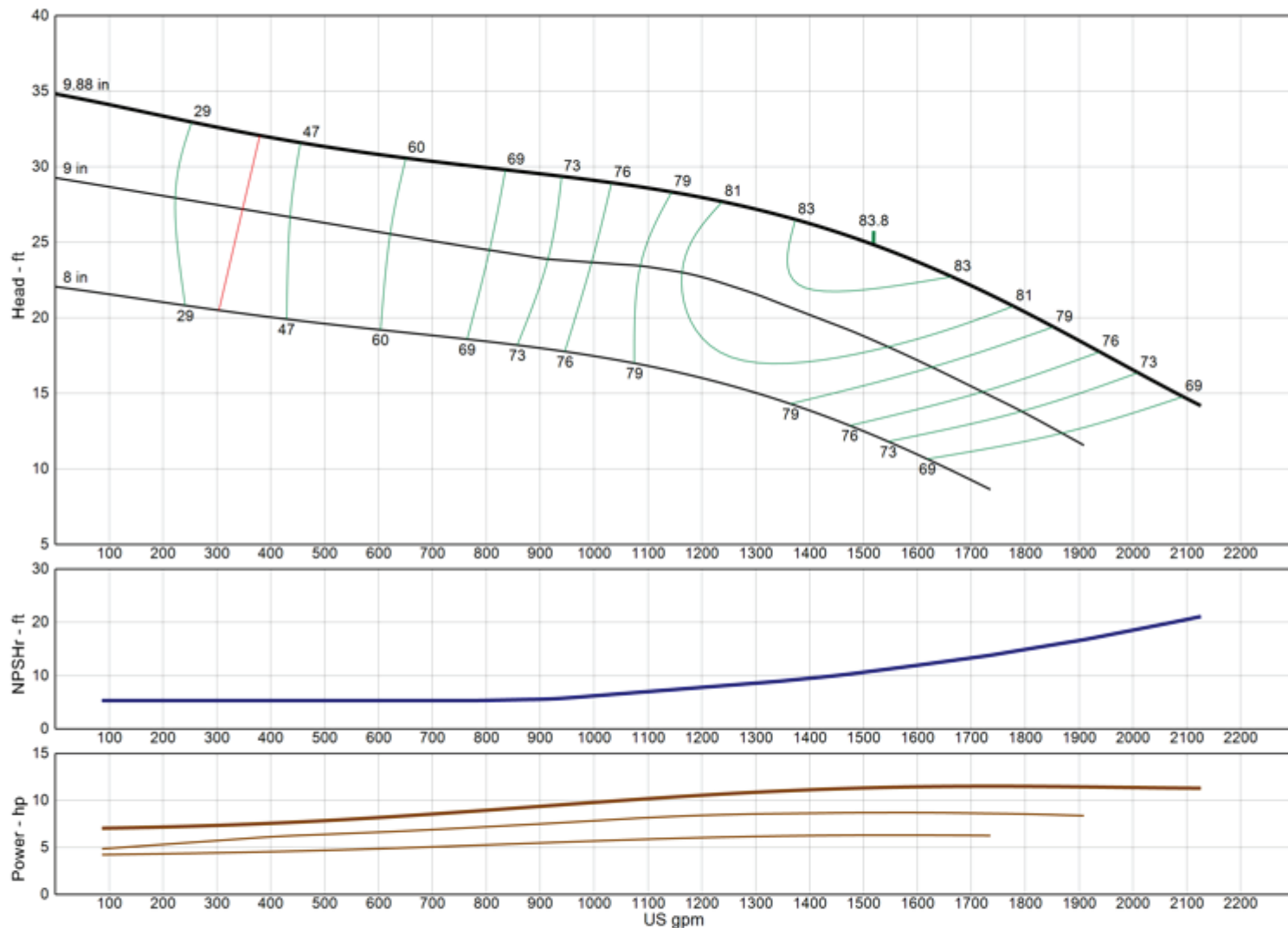

Model	14RHHC
RPM	960
Freq Poles	50 Hz 6-pole
Pump Type	Submersible
EFFICIENCY CORRECTION	
1-STAGE	-2.0
2-STAGE	-1.0
3-STAGE	-0.5
4-STAGE	0.0
Impeller Type	Enclosed
Ns	3360
Thrust K-Factor	16.00 lb/ft
Bowl OD	14.00 in
Bowl Lateral	1.00 in
Max PSI	370 psi
Thd Disch Size	10", 12"

TURBINE OPERATIONS

Lubbock, Texas

NOMINAL BOWL PERFORMANCE CURVE AND DATA BASED ON PUMPING CLEAR, NON-AERATED WATER AND USING STANDARD MATERIALS OF CONSTRUCTION. RATED POINT ONLY CAN BE GUARANTEED BY THE FACTORY. CURVES REPRESENT SINGLE STAGE AVERAGE PERFORMANCE BASED ON TEST OF MULTI-STAGE BOWL ASSEMBLY. EFFICIENCY CORRECTION APPLIES DIRECTLY TO EFFICIENCY (-) AND HEAD (x) FOR LESSER STAGES. ACTUAL DRIVER OPERATING SPEED SHOULD BE VERIFIED.

MODEL 14RHLC

(Effective July 17, 2019)

Vertical Turbine Pump

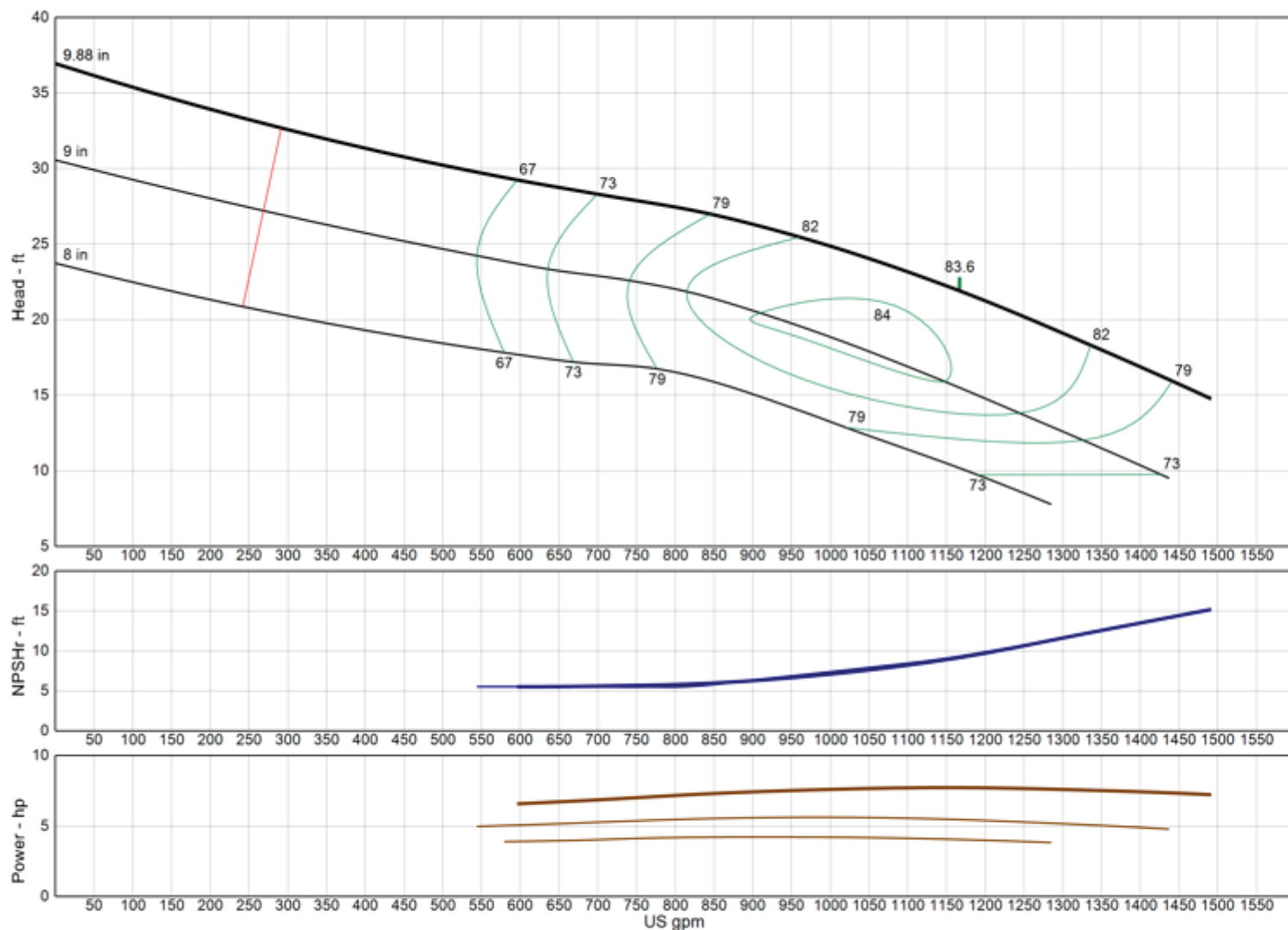

Model	14RHLC
RPM	960
Freq Poles	50 Hz 6-pole
Pump Type	Submersible
EFFICIENCY CORRECTION	
1-STAGE	-2.0
2-STAGE	-1.0
3-STAGE	-0.5
4-STAGE	0.0
Impeller Type	Enclosed
Ns	3235
Thrust K-Factor	16.00 lb/ft
Bowl OD	14.00 in
Bowl Lateral	1.00 in
Max PSI	370 psi
Thd Disch Size	10", 12"

TURBINE OPERATIONS

Lubbock, Texas

NOMINAL BOWL PERFORMANCE CURVE AND DATA BASED ON PUMPING CLEAR, NON-AERATED WATER AND USING STANDARD MATERIALS OF CONSTRUCTION. RATED POINT ONLY CAN BE GUARANTEED BY THE FACTORY. CURVES REPRESENT SINGLE STAGE AVERAGE PERFORMANCE BASED ON TEST OF MULTI-STAGE BOWL ASSEMBLY. EFFICIENCY CORRECTION APPLIES DIRECTLY TO EFFICIENCY (-) AND HEAD (x) FOR LESSER STAGES. ACTUAL DRIVER OPERATING SPEED SHOULD BE VERIFIED.

MODEL 14RHMC

(Effective December 18, 2019)

Vertical Turbine Pump

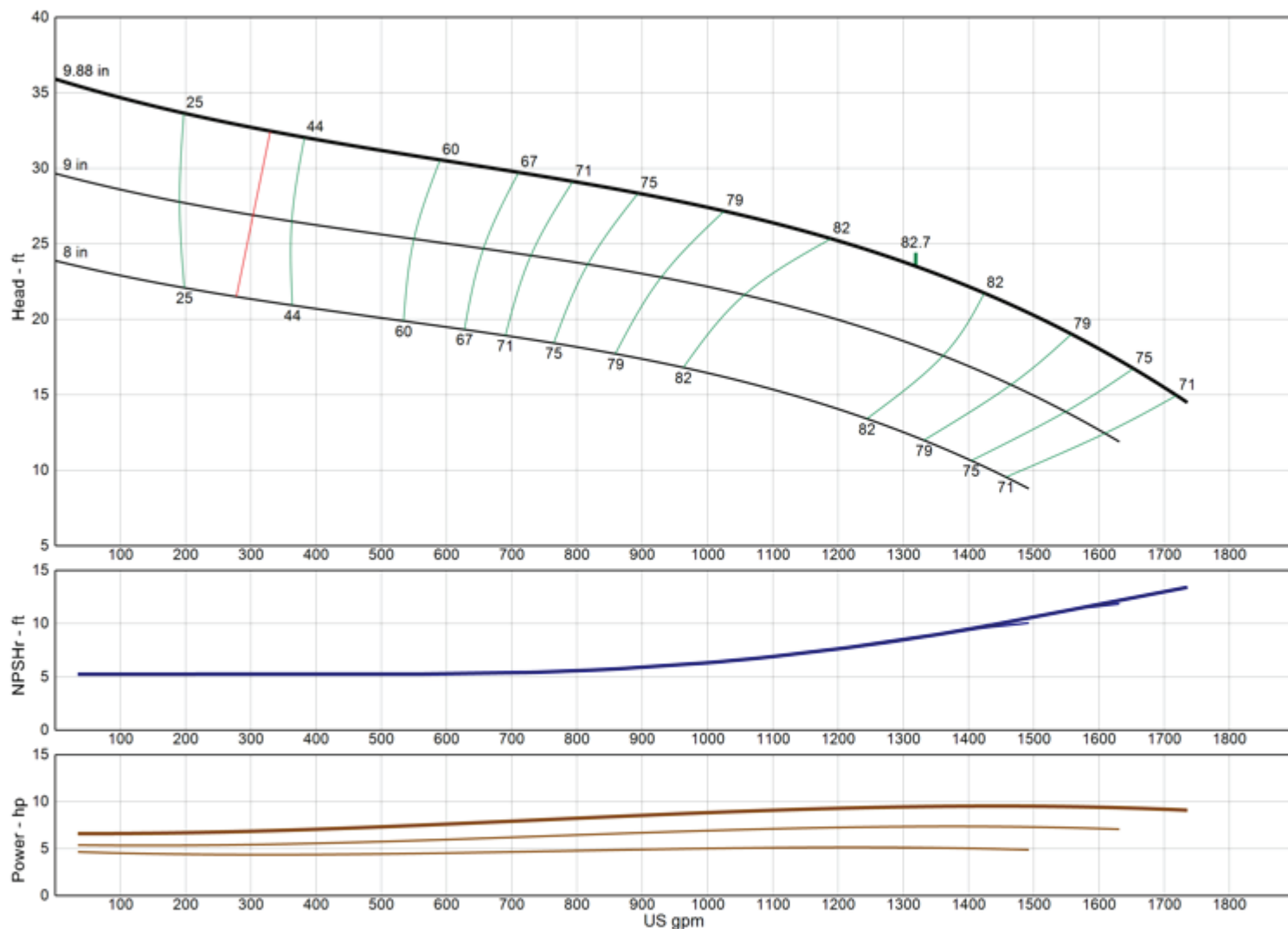

Model 14RHMC

RPM 960

Freq | Poles 50 Hz | 6-pole

Pump Type Submersible

EFFICIENCY CORRECTION

1-STAGE	-2.0
2-STAGE	-1.0
3-STAGE	-0.5
4-STAGE	0.0

Impeller Type Enclosed

Ns 3265

Thrust K-Factor 16.00 lb/ft

Bowl OD 14.00 in

Bowl Lateral 0.75 in

Max PSI 370 psi

Thd Disch Size 10", 12"

TURBINE OPERATIONS

Lubbock, Texas

NOMINAL BOWL PERFORMANCE CURVE AND DATA BASED ON PUMPING CLEAR, NON-AERATED WATER AND USING STANDARD MATERIALS OF CONSTRUCTION. RATED POINT ONLY CAN BE GUARANTEED BY THE FACTORY. CURVES REPRESENT SINGLE STAGE AVERAGE PERFORMANCE BASED ON TEST OF MULTI-STAGE BOWL ASSEMBLY. EFFICIENCY CORRECTION APPLIES DIRECTLY TO EFFICIENCY (-) AND HEAD (x) FOR LESSER STAGES. ACTUAL DRIVER OPERATING SPEED SHOULD BE VERIFIED.

MODEL 14RJHC

(Effective December 18, 2019)

Vertical Turbine Pump

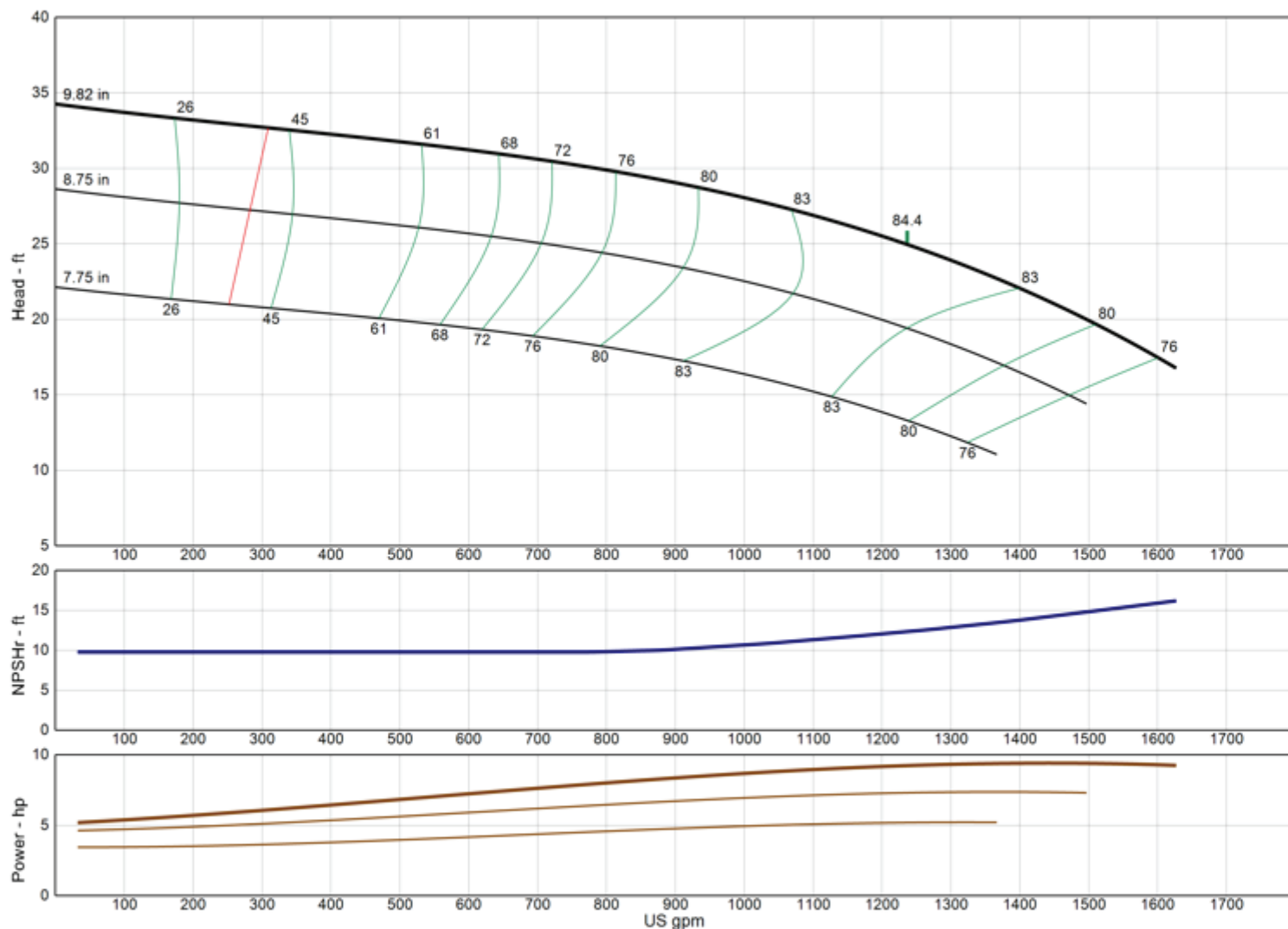

Model 14RJHC

RPM 960

Freq | Poles 50 Hz | 6-pole

Pump Type Submersible

EFFICIENCY CORRECTION

1-STAGE	-1.0
2-STAGE	-0.5
3-STAGE	0.0
4-STAGE	0.0

Impeller Type Enclosed

Ns 3025

Thrust K-Factor 16.20 lb/ft

Bowl OD 13.63 in

Bowl Lateral 1.25 in

Max PSI 360 psi

Thd Disch Size 8", 10", 12"

TURBINE OPERATIONS

Lubbock, Texas

NOMINAL BOWL PERFORMANCE CURVE AND DATA BASED ON PUMPING CLEAR, NON-AERATED WATER AND USING STANDARD MATERIALS OF CONSTRUCTION. RATED POINT ONLY CAN BE GUARANTEED BY THE FACTORY. CURVES REPRESENT SINGLE STAGE AVERAGE PERFORMANCE BASED ON TEST OF MULTI-STAGE BOWL ASSEMBLY. EFFICIENCY CORRECTION APPLIES DIRECTLY TO EFFICIENCY (-) AND HEAD (x) FOR LESSER STAGES. ACTUAL DRIVER OPERATING SPEED SHOULD BE VERIFIED.

MODEL 14RJLC

(Effective December 18, 2019)

Vertical Turbine Pump

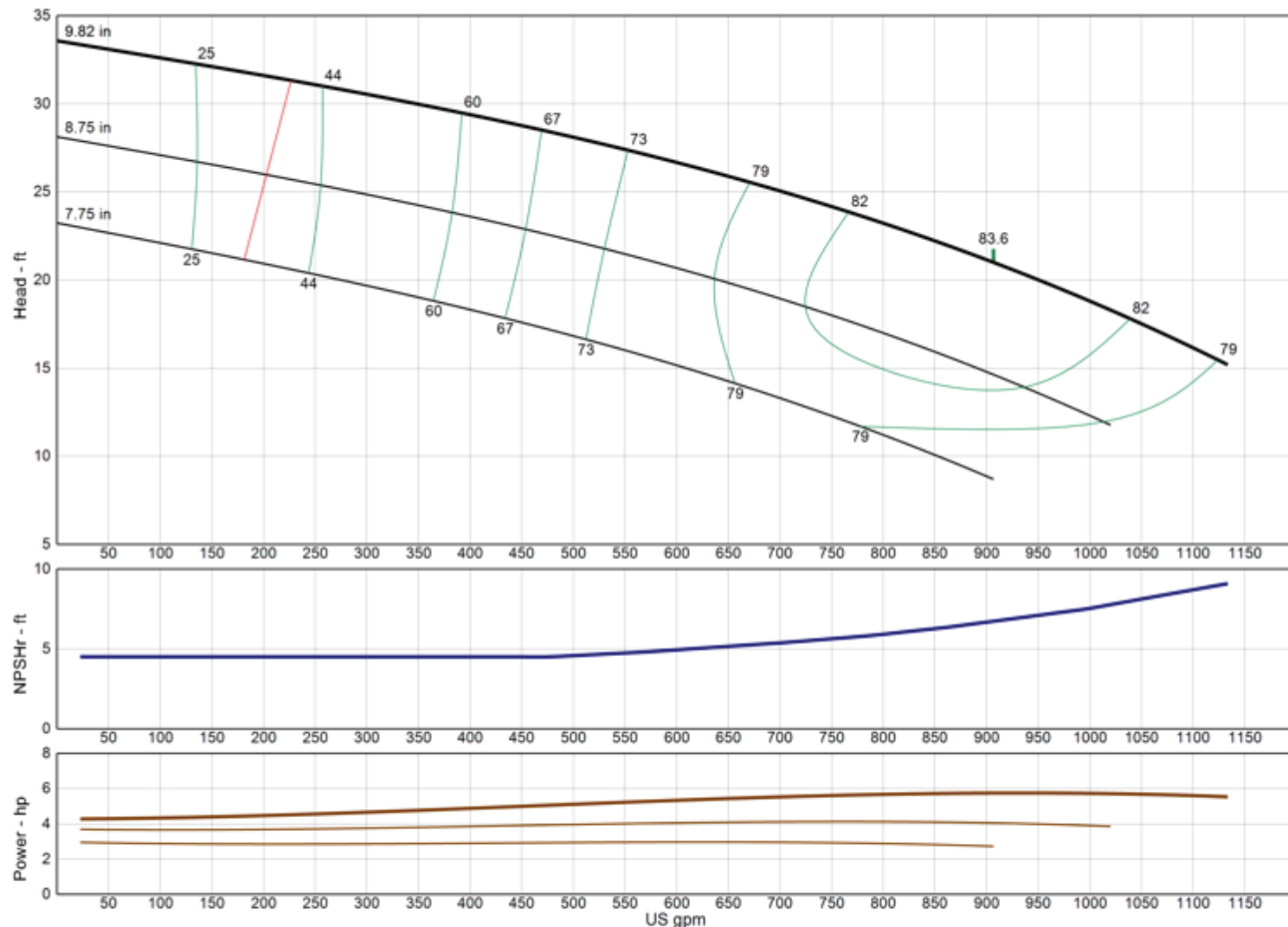

Model	14RJLC
RPM	960
Freq Poles	50 Hz 6-pole
Pump Type	Submersible
EFFICIENCY CORRECTION	
1-STAGE	-3.0
2-STAGE	-1.0
3-STAGE	0.0
4-STAGE	0.0
Impeller Type	Enclosed
Ns	2945
Thrust K-Factor	16.20 lb/ft
Bowl OD	13.63 in
Bowl Lateral	1.25 in
Max PSI	360 psi
Thd Disch Size	8", 10", 12"

TURBINE OPERATIONS

Lubbock, Texas

NOMINAL BOWL PERFORMANCE CURVE AND DATA BASED ON PUMPING CLEAR, NON-AERATED WATER AND USING STANDARD MATERIALS OF CONSTRUCTION. RATED POINT ONLY CAN BE GUARANTEED BY THE FACTORY. CURVES REPRESENT SINGLE STAGE AVERAGE PERFORMANCE BASED ON TEST OF MULTI-STAGE BOWL ASSEMBLY. EFFICIENCY CORRECTION APPLIES DIRECTLY TO EFFICIENCY (-) AND HEAD (x) FOR LESSER STAGES. ACTUAL DRIVER OPERATING SPEED SHOULD BE VERIFIED.

MODEL 15FHC

(Effective July 17, 2019)

Vertical Turbine Pump

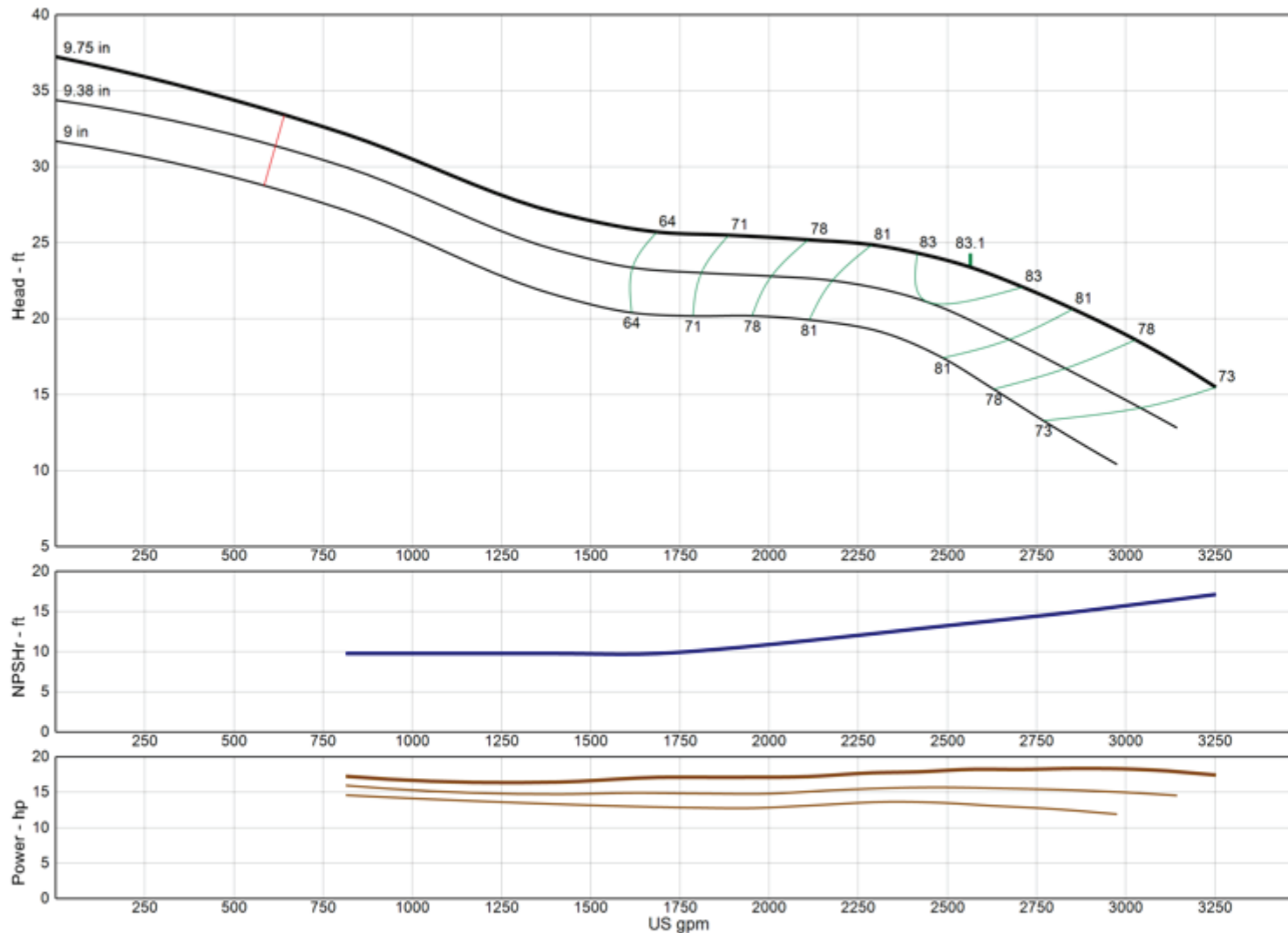

Model	15FHC
RPM	960
Freq Poles	50 Hz 6-pole
Pump Type	Submersible
EFFICIENCY CORRECTION	
1-STAGE	-1.0
2-STAGE	-0.5
3-STAGE	0.0
4-STAGE	0.0
Impeller Type	Enclosed
Ns	4570
Thrust K-Factor	30.00 lb/ft
Bowl OD	14.75 in
Bowl Lateral	1.25 in
Max PSI	260 psi
Thd Disch Size	12", 14"

TURBINE OPERATIONS

Lubbock, Texas

NOMINAL BOWL PERFORMANCE CURVE AND DATA BASED ON PUMPING CLEAR, NON-AERATED WATER AND USING STANDARD MATERIALS OF CONSTRUCTION. RATED POINT ONLY CAN BE GUARANTEED BY THE FACTORY. CURVES REPRESENT SINGLE STAGE AVERAGE PERFORMANCE BASED ON TEST OF MULTI-STAGE BOWL ASSEMBLY. EFFICIENCY CORRECTION APPLIES DIRECTLY TO EFFICIENCY (-) AND HEAD (x) FOR LESSER STAGES. ACTUAL DRIVER OPERATING SPEED SHOULD BE VERIFIED.

MODEL 16BHC

(Effective July 17, 2019)

Vertical Turbine Pump

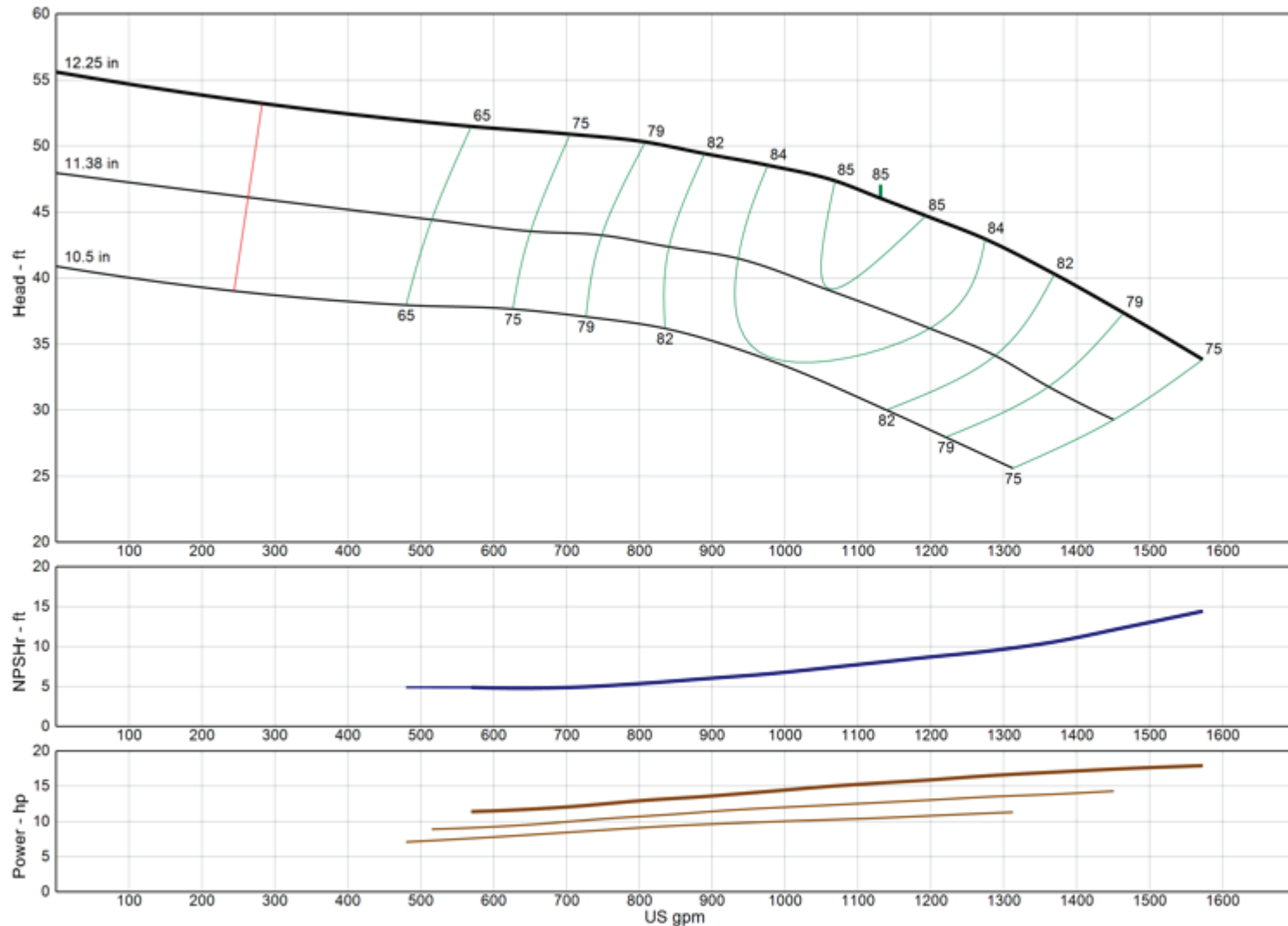

Model	16BHC
RPM	960
Freq Poles	50 Hz 6-pole
Pump Type	Submersible
EFFICIENCY CORRECTION	
1-STAGE	-2.0
2-STAGE	-1.0
3-STAGE	0.0
4-STAGE	0.0
Impeller Type	Enclosed
Ns	1825
Thrust K-Factor	14.10 lb/ft
Bowl OD	16.13 in
Bowl Lateral	0.88 in
Max PSI	400 psi
Thd Disch Size	--

TURBINE OPERATIONS

Lubbock, Texas

NOMINAL BOWL PERFORMANCE CURVE AND DATA BASED ON PUMPING CLEAR, NON-AERATED WATER AND USING STANDARD MATERIALS OF CONSTRUCTION. RATED POINT ONLY CAN BE GUARANTEED BY THE FACTORY. CURVES REPRESENT SINGLE STAGE AVERAGE PERFORMANCE BASED ON TEST OF MULTI-STAGE BOWL ASSEMBLY. EFFICIENCY CORRECTION APPLIES DIRECTLY TO EFFICIENCY (-) AND HEAD (x) FOR LESSER STAGES. ACTUAL DRIVER OPERATING SPEED SHOULD BE VERIFIED.

MODEL 16BLC

(Effective July 17, 2019)

Vertical Turbine Pump

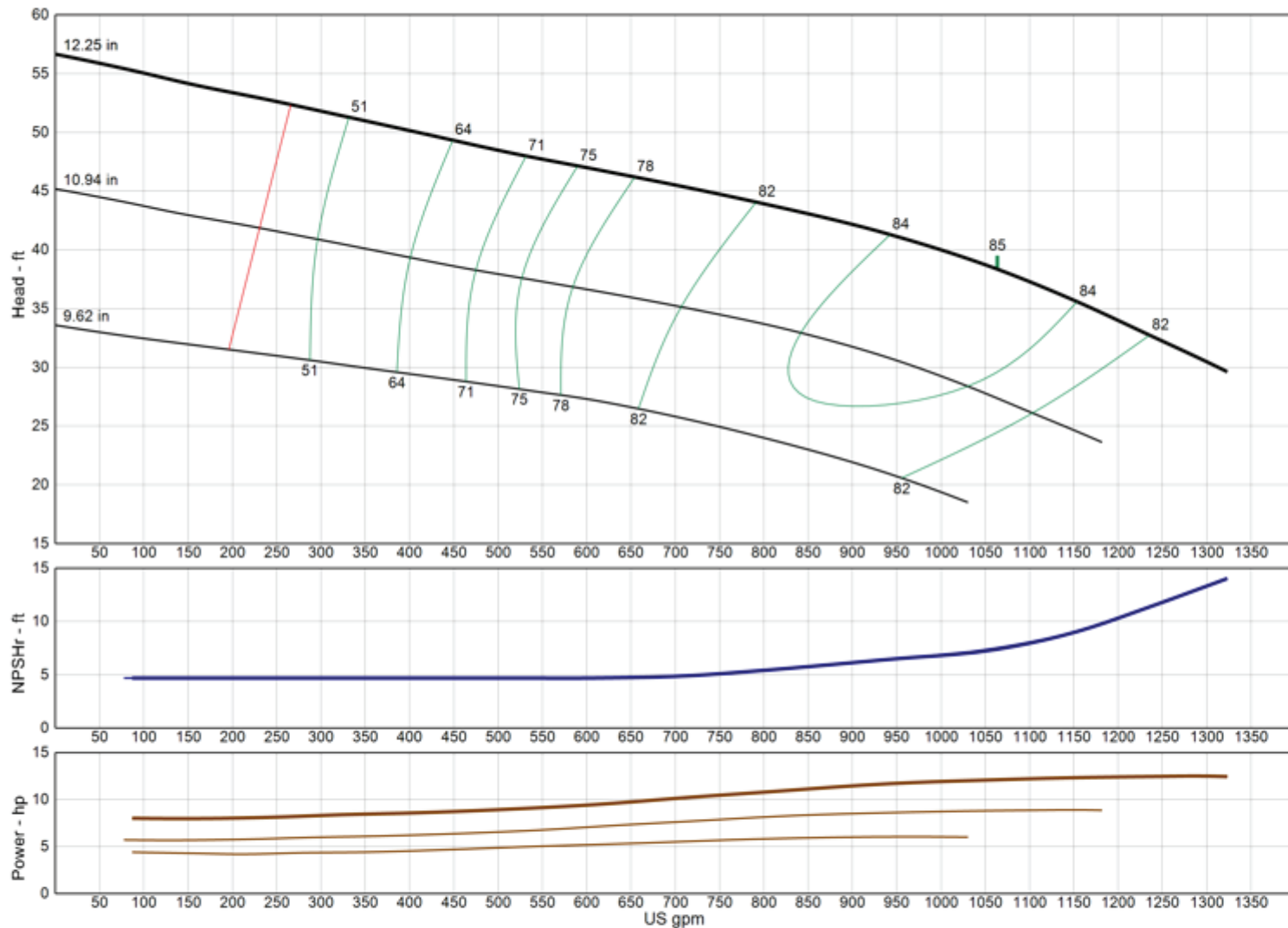

Model	16BLC
RPM	960
Freq Poles	50 Hz 6-pole
Pump Type	Submersible
EFFICIENCY CORRECTION	
1-STAGE	-2.0
2-STAGE	-1.0
3-STAGE	0.0
4-STAGE	0.0
Impeller Type	Enclosed
Ns	2030
Thrust K-Factor	15.00 lb/ft
Bowl OD	16.13 in
Bowl Lateral	0.88 in
Max PSI	400 psi
Thd Disch Size	--

TURBINE OPERATIONS

Lubbock, Texas

NOMINAL BOWL PERFORMANCE CURVE AND DATA BASED ON PUMPING CLEAR, NON-AERATED WATER AND USING STANDARD MATERIALS OF CONSTRUCTION. RATED POINT ONLY CAN BE GUARANTEED BY THE FACTORY. CURVES REPRESENT SINGLE STAGE AVERAGE PERFORMANCE BASED ON TEST OF MULTI-STAGE BOWL ASSEMBLY. EFFICIENCY CORRECTION APPLIES DIRECTLY TO EFFICIENCY (-) AND HEAD (x) FOR LESSER STAGES. ACTUAL DRIVER OPERATING SPEED SHOULD BE VERIFIED.

MODEL 16DMC

(Effective July 17, 2019)

Vertical Turbine Pump

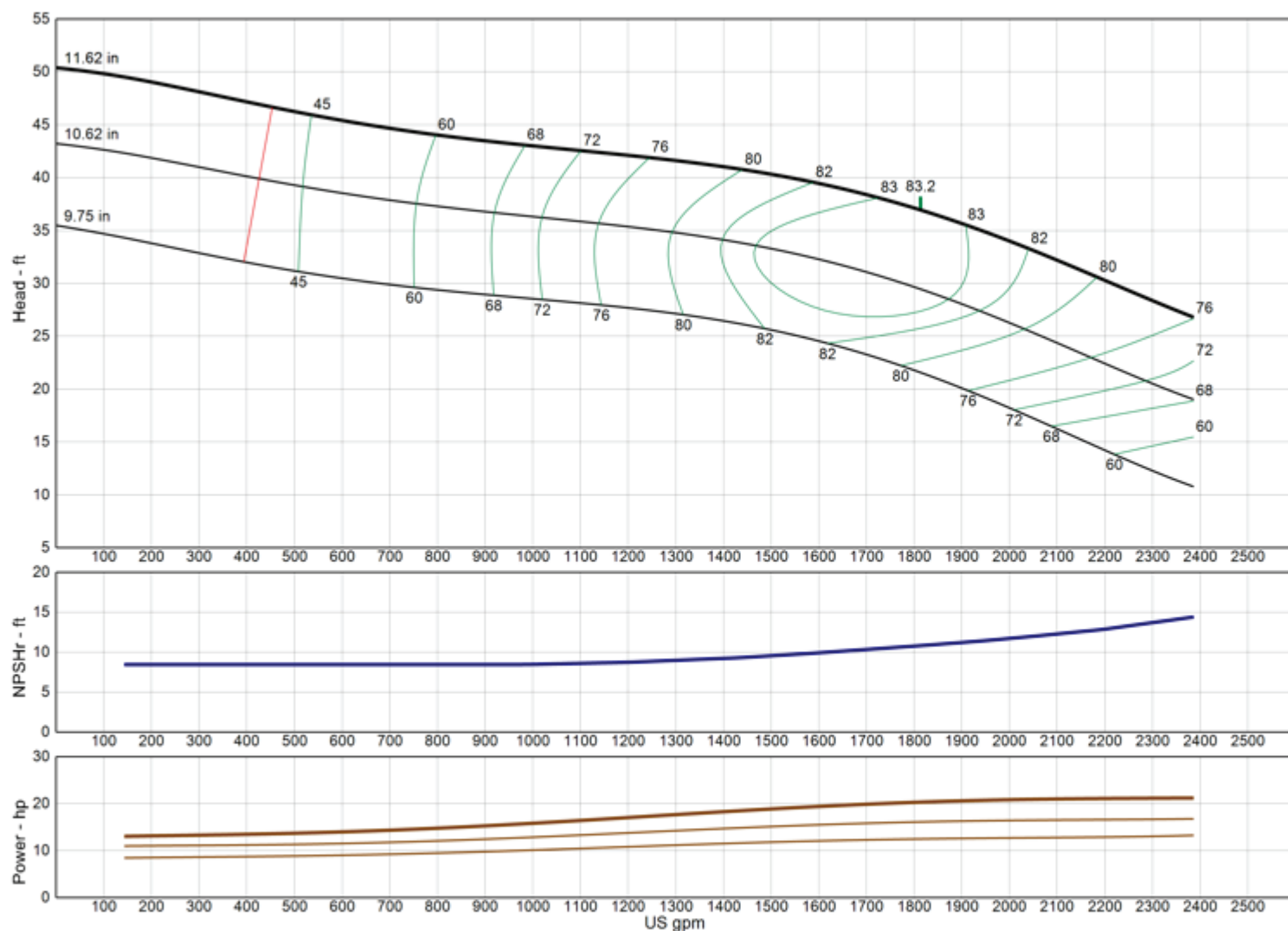

Model	16DMC
RPM	960
Freq Poles	50 Hz 6-pole
Pump Type	Submersible
EFFICIENCY CORRECTION	
1-STAGE	-1.0
2-STAGE	0.0
3-STAGE	0.0
4-STAGE	0.0
Impeller Type	Enclosed
Ns	2730
Thrust K-Factor	18.00 lb/ft
Bowl OD	16.13 in
Bowl Lateral	0.75 in
Max PSI	400 psi
Thd Disch Size	12", 14"

TURBINE OPERATIONS

Lubbock, Texas

NOMINAL BOWL PERFORMANCE CURVE AND DATA BASED ON PUMPING CLEAR, NON-AERATED WATER AND USING STANDARD MATERIALS OF CONSTRUCTION. RATED POINT ONLY CAN BE GUARANTEED BY THE FACTORY. CURVES REPRESENT SINGLE STAGE AVERAGE PERFORMANCE BASED ON TEST OF MULTI-STAGE BOWL ASSEMBLY. EFFICIENCY CORRECTION APPLIES DIRECTLY TO EFFICIENCY (-) AND HEAD (x) FOR LESSER STAGES. ACTUAL DRIVER OPERATING SPEED SHOULD BE VERIFIED.

MODEL 16RGLC

(Effective December 18, 2019)

Vertical Turbine Pump

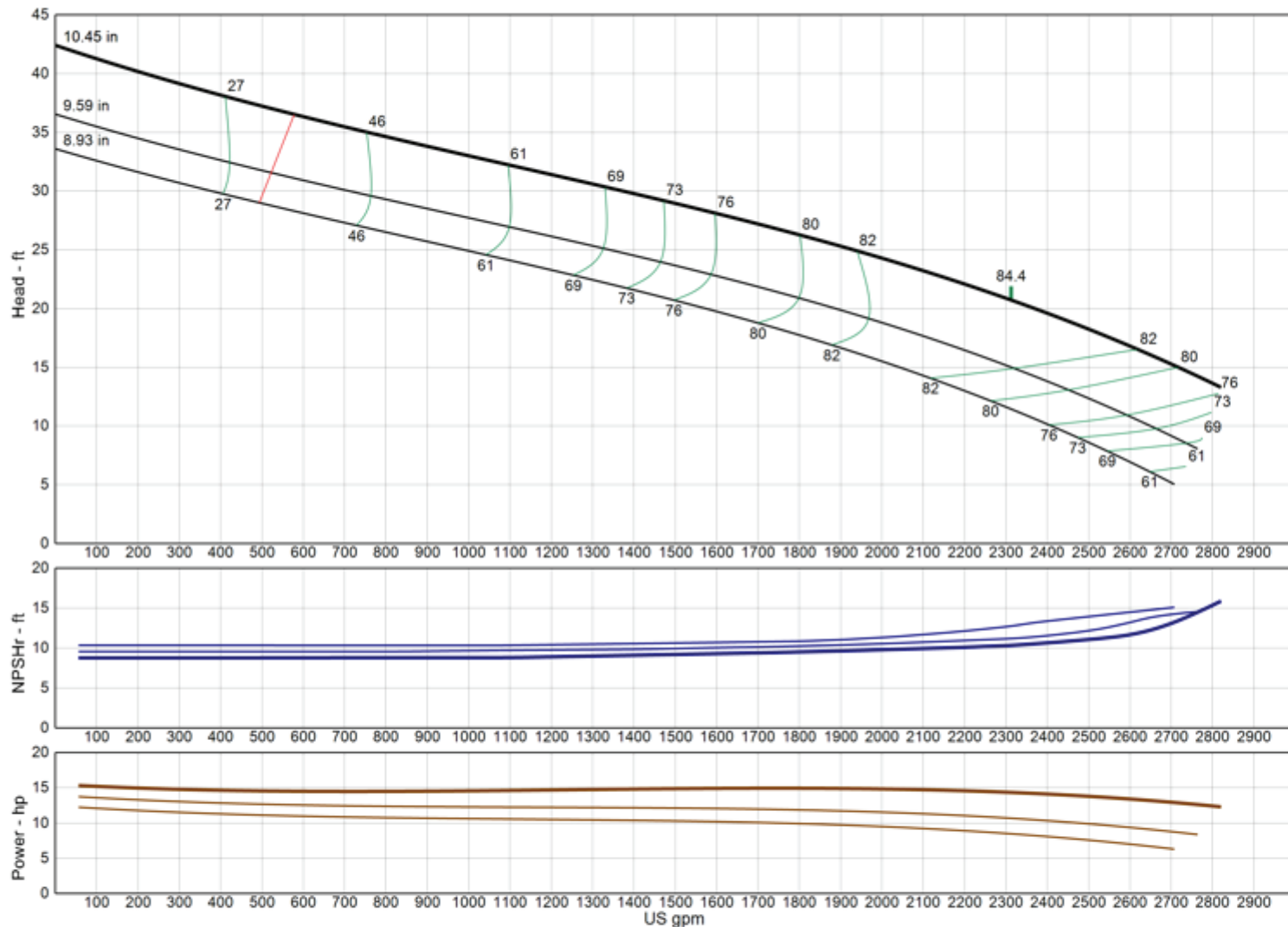

Model	16RGLC
RPM	960
Freq Poles	50 Hz 6-pole
Pump Type	Submersible
EFFICIENCY CORRECTION	
1-STAGE	0.0
2-STAGE	0.0
3-STAGE	0.0
4-STAGE	0.0
Impeller Type	Enclosed
Ns	4755
Thrust K-Factor	26.00 lb/ft
Bowl OD	16.00 in
Bowl Lateral	1.00 in
Max PSI	180 psi
Thd Disch Size	12", 14"

TURBINE OPERATIONS

Lubbock, Texas

NOMINAL BOWL PERFORMANCE CURVE AND DATA BASED ON PUMPING CLEAR, NON-AERATED WATER AND USING STANDARD MATERIALS OF CONSTRUCTION. RATED POINT ONLY CAN BE GUARANTEED BY THE FACTORY. CURVES REPRESENT SINGLE STAGE AVERAGE PERFORMANCE BASED ON TEST OF MULTI-STAGE BOWL ASSEMBLY. EFFICIENCY CORRECTION APPLIES DIRECTLY TO EFFICIENCY (-) AND HEAD (x) FOR LESSER STAGES. ACTUAL DRIVER OPERATING SPEED SHOULD BE VERIFIED.

MODEL 18BHC

(Effective July 17, 2019)

Vertical Turbine Pump

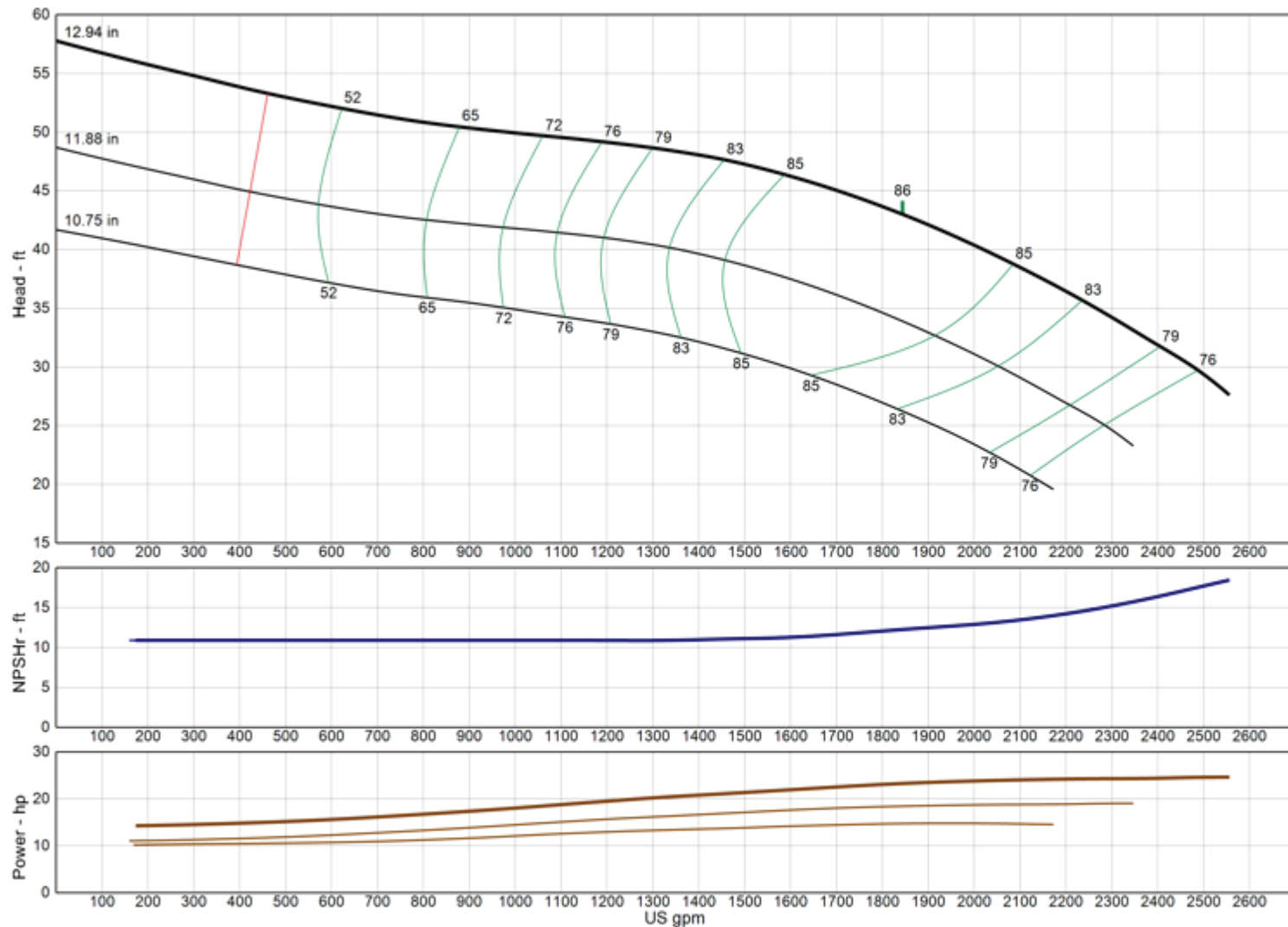

Model	18BHC
RPM	960
Freq Poles	50 Hz 6-pole
Pump Type	Submersible
EFFICIENCY CORRECTION	
1-STAGE	-3.0
2-STAGE	-1.0
3-STAGE	0.0
4-STAGE	0.0
Impeller Type	Enclosed
Ns	2455
Thrust K-Factor	27.50 lb/ft
Bowl OD	17.50 in
Bowl Lateral	0.75 in
Max PSI	430 psi
Thd Disch Size	--

TURBINE OPERATIONS

Lubbock, Texas

NOMINAL BOWL PERFORMANCE CURVE AND DATA BASED ON PUMPING CLEAR, NON-AERATED WATER AND USING STANDARD MATERIALS OF CONSTRUCTION. RATED POINT ONLY CAN BE GUARANTEED BY THE FACTORY. CURVES REPRESENT SINGLE STAGE AVERAGE PERFORMANCE BASED ON TEST OF MULTI-STAGE BOWL ASSEMBLY. EFFICIENCY CORRECTION APPLIES DIRECTLY TO EFFICIENCY (-) AND HEAD (x) FOR LESSER STAGES. ACTUAL DRIVER OPERATING SPEED SHOULD BE VERIFIED.

MODEL 18BLC

(Effective July 17, 2019)

Vertical Turbine Pump

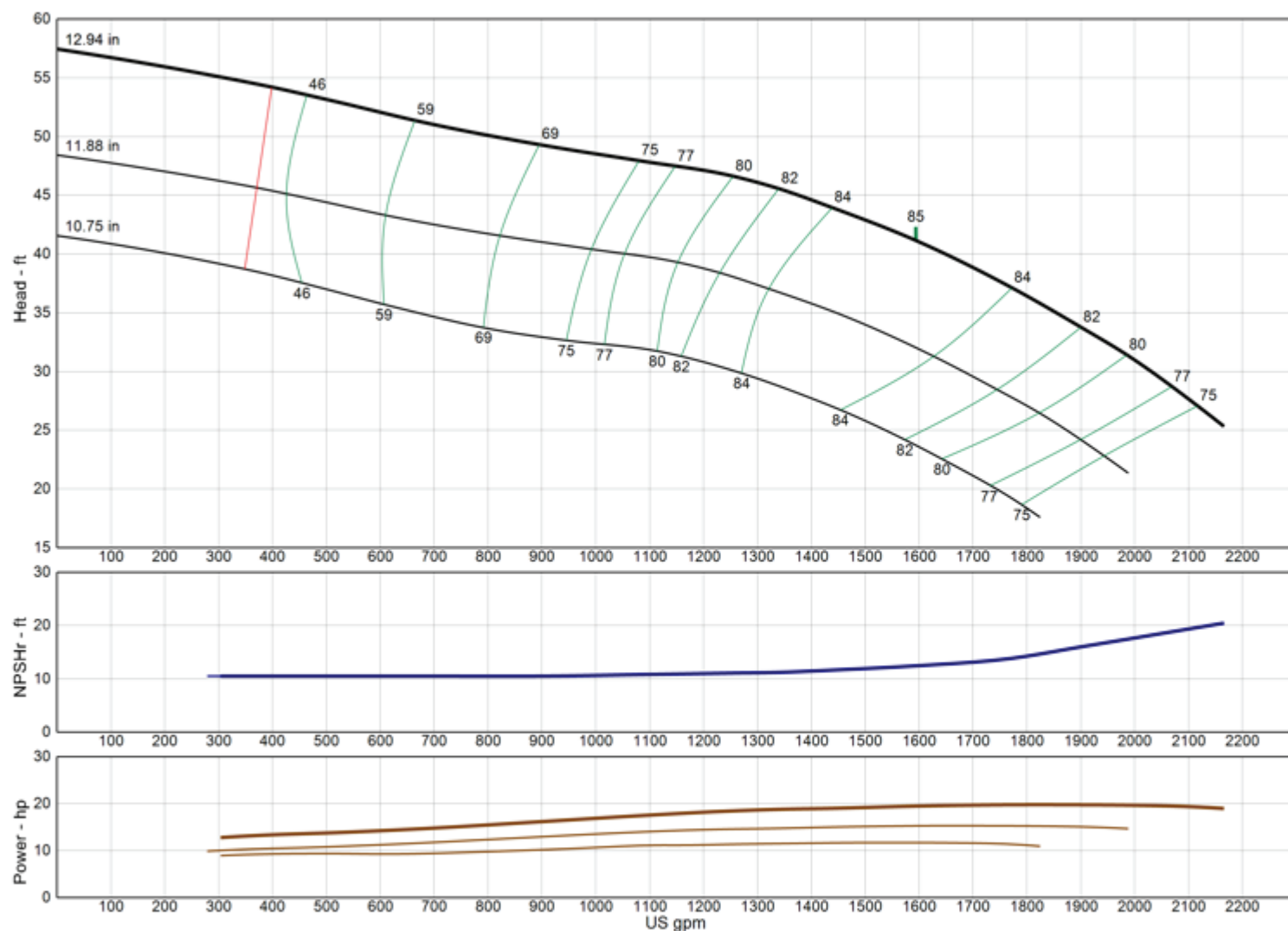

Model	18BLC
RPM	960
Freq Poles	50 Hz 6-pole
Pump Type	Submersible
EFFICIENCY CORRECTION	
1-STAGE	-3.0
2-STAGE	-1.0
3-STAGE	0.0
4-STAGE	0.0
Impeller Type	Enclosed
Ns	2360
Thrust K-Factor	27.50 lb/ft
Bowl OD	17.50 in
Bowl Lateral	0.75 in
Max PSI	430 psi
Thd Disch Size	--

TURBINE OPERATIONS

Lubbock, Texas

NOMINAL BOWL PERFORMANCE CURVE AND DATA BASED ON PUMPING CLEAR, NON-AERATED WATER AND USING STANDARD MATERIALS OF CONSTRUCTION. RATED POINT ONLY CAN BE GUARANTEED BY THE FACTORY. CURVES REPRESENT SINGLE STAGE AVERAGE PERFORMANCE BASED ON TEST OF MULTI-STAGE BOWL ASSEMBLY. EFFICIENCY CORRECTION APPLIES DIRECTLY TO EFFICIENCY (-) AND HEAD (x) FOR LESSER STAGES. ACTUAL DRIVER OPERATING SPEED SHOULD BE VERIFIED.

MODEL 18DHC

(Effective July 17, 2019)

Vertical Turbine Pump

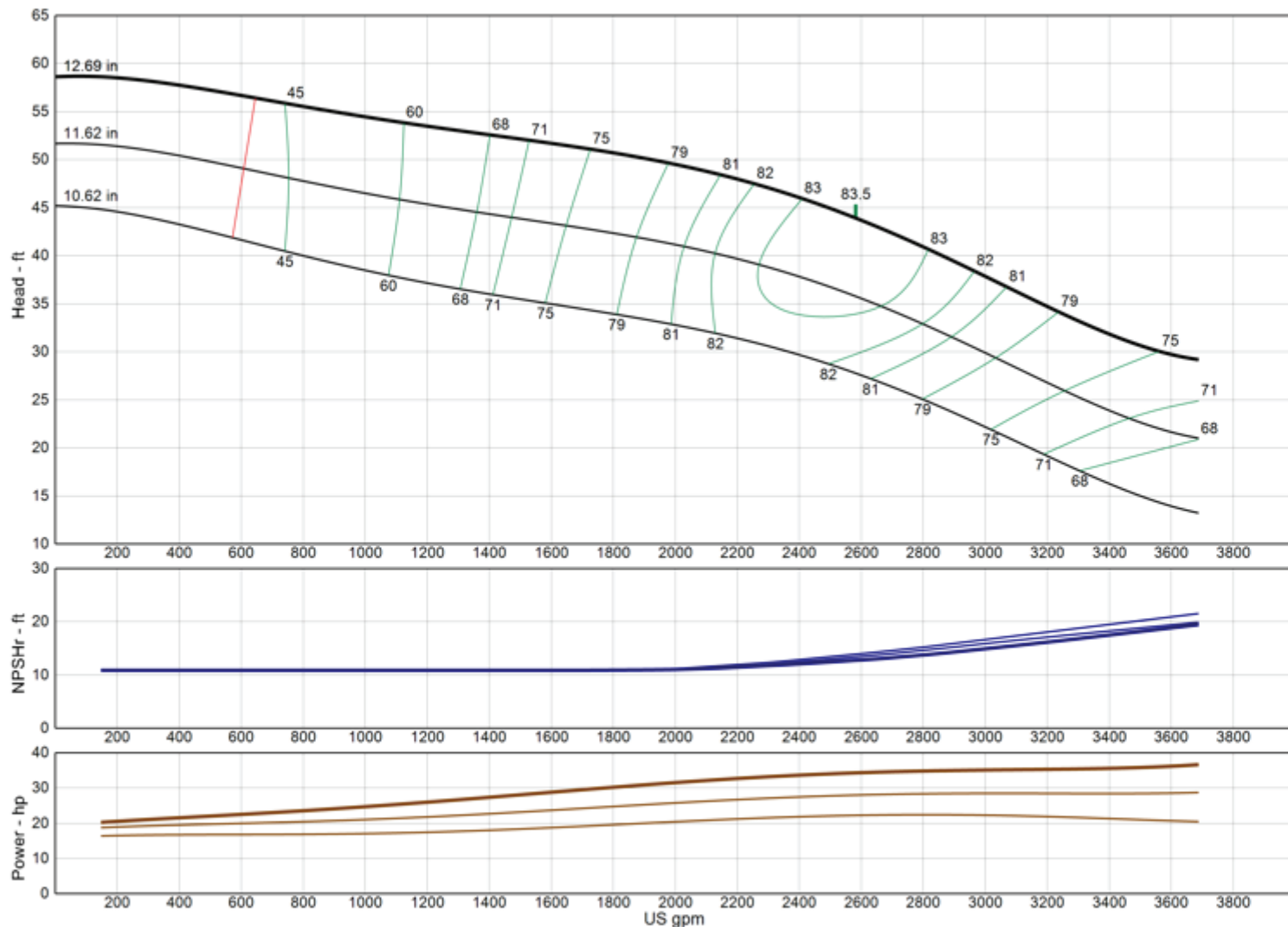

Model	18DHC
RPM	960
Freq Poles	50 Hz 6-pole
Pump Type	Submersible
EFFICIENCY CORRECTION	
1-STAGE	-1.0
2-STAGE	0.0
3-STAGE	0.0
4-STAGE	0.0
Impeller Type	Enclosed
Ns	2860
Thrust K-Factor	21.00 lb/ft
Bowl OD	17.75 in
Bowl Lateral	0.75 in
Max PSI	380 psi
Thd Disch Size	--

TURBINE OPERATIONS

Lubbock, Texas

NOMINAL BOWL PERFORMANCE CURVE AND DATA BASED ON PUMPING CLEAR, NON-AERATED WATER AND USING STANDARD MATERIALS OF CONSTRUCTION. RATED POINT ONLY CAN BE GUARANTEED BY THE FACTORY. CURVES REPRESENT SINGLE STAGE AVERAGE PERFORMANCE BASED ON TEST OF MULTI-STAGE BOWL ASSEMBLY. EFFICIENCY CORRECTION APPLIES DIRECTLY TO EFFICIENCY (-) AND HEAD (x) FOR LESSER STAGES. ACTUAL DRIVER OPERATING SPEED SHOULD BE VERIFIED.

MODEL 18DMC

(Effective July 17, 2019)

Vertical Turbine Pump

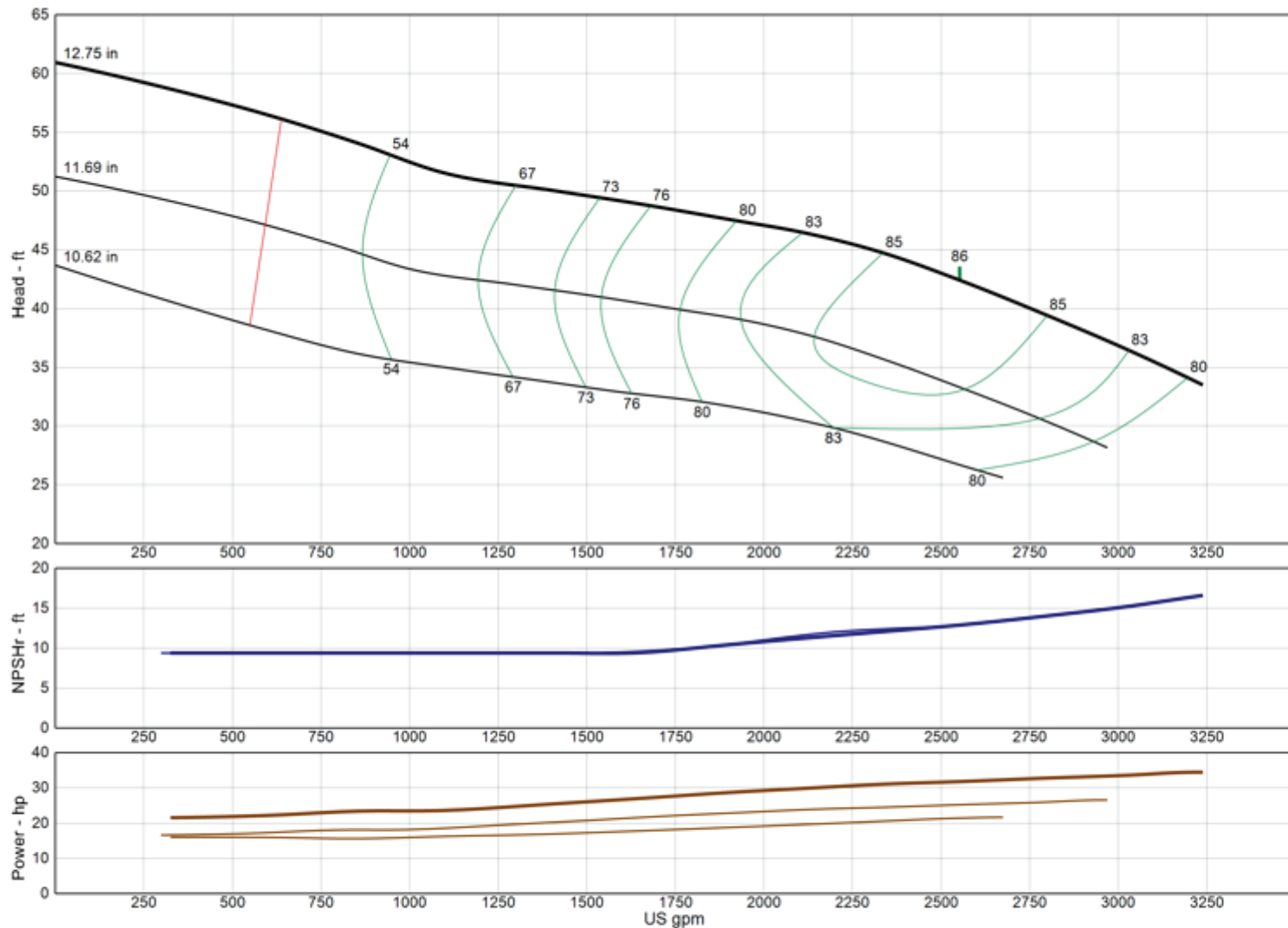

Model	18DMC
RPM	960
Freq Poles	50 Hz 6-pole
Pump Type	Submersible
EFFICIENCY CORRECTION	
1-STAGE	-1.5
2-STAGE	-1.0
3-STAGE	0.0
4-STAGE	0.0
Impeller Type	Enclosed
Ns	2920
Thrust K-Factor	21.40 lb/ft
Bowl OD	17.75 in
Bowl Lateral	0.75 in
Max PSI	380 psi
Thd Disch Size	--

TURBINE OPERATIONS

Lubbock, Texas

NOMINAL BOWL PERFORMANCE CURVE AND DATA BASED ON PUMPING CLEAR, NON-AERATED WATER AND USING STANDARD MATERIALS OF CONSTRUCTION. RATED POINT ONLY CAN BE GUARANTEED BY THE FACTORY. CURVES REPRESENT SINGLE STAGE AVERAGE PERFORMANCE BASED ON TEST OF MULTI-STAGE BOWL ASSEMBLY. EFFICIENCY CORRECTION APPLIES DIRECTLY TO EFFICIENCY (-) AND HEAD (x) FOR LESSER STAGES. ACTUAL DRIVER OPERATING SPEED SHOULD BE VERIFIED.

MODEL 18HMC

(Effective July 17, 2019)

Vertical Turbine Pump

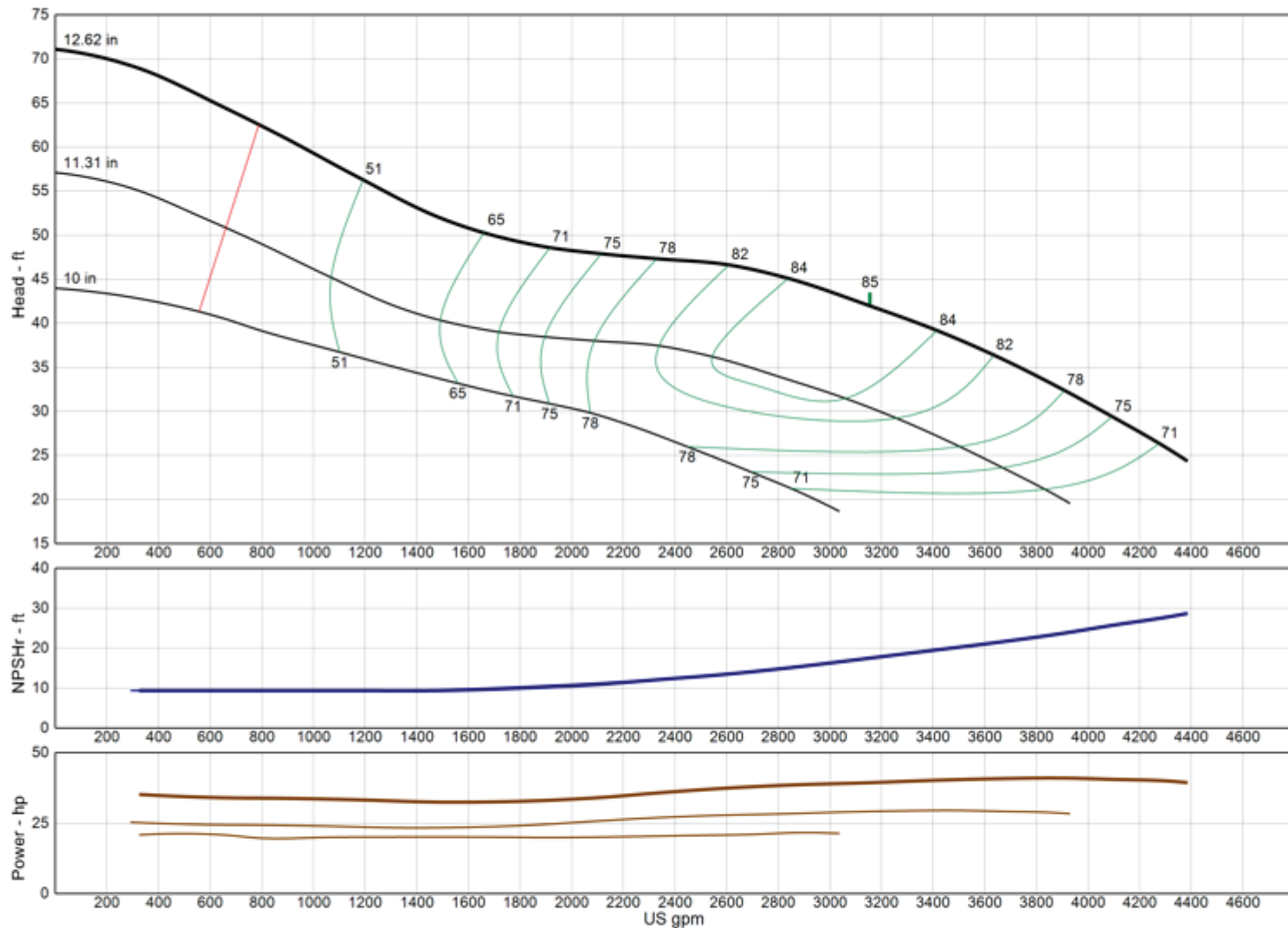

Model 18HMC

RPM 960

Freq | Poles 50 Hz | 6-pole

Pump Type Submersible

EFFICIENCY CORRECTION

1-STAGE	-1.0
2-STAGE	0.0
3-STAGE	0.0
4-STAGE	0.0

Impeller Type Enclosed

Ns 3270

Thrust K-Factor 33.00 lb/ft

Bowl OD 18.00 in

Bowl Lateral 0.75 in

Max PSI 350 psi

Thd Disch Size 12"

TURBINE OPERATIONS

Lubbock, Texas

NOMINAL BOWL PERFORMANCE CURVE AND DATA BASED ON PUMPING CLEAR, NON-AERATED WATER AND USING STANDARD MATERIALS OF CONSTRUCTION. RATED POINT ONLY CAN BE GUARANTEED BY THE FACTORY. CURVES REPRESENT SINGLE STAGE AVERAGE PERFORMANCE BASED ON TEST OF MULTI-STAGE BOWL ASSEMBLY. EFFICIENCY CORRECTION APPLIES DIRECTLY TO EFFICIENCY (-) AND HEAD (x) FOR LESSER STAGES. ACTUAL DRIVER OPERATING SPEED SHOULD BE VERIFIED.

MODEL 20BHC

(Effective July 17, 2019)

Vertical Turbine Pump

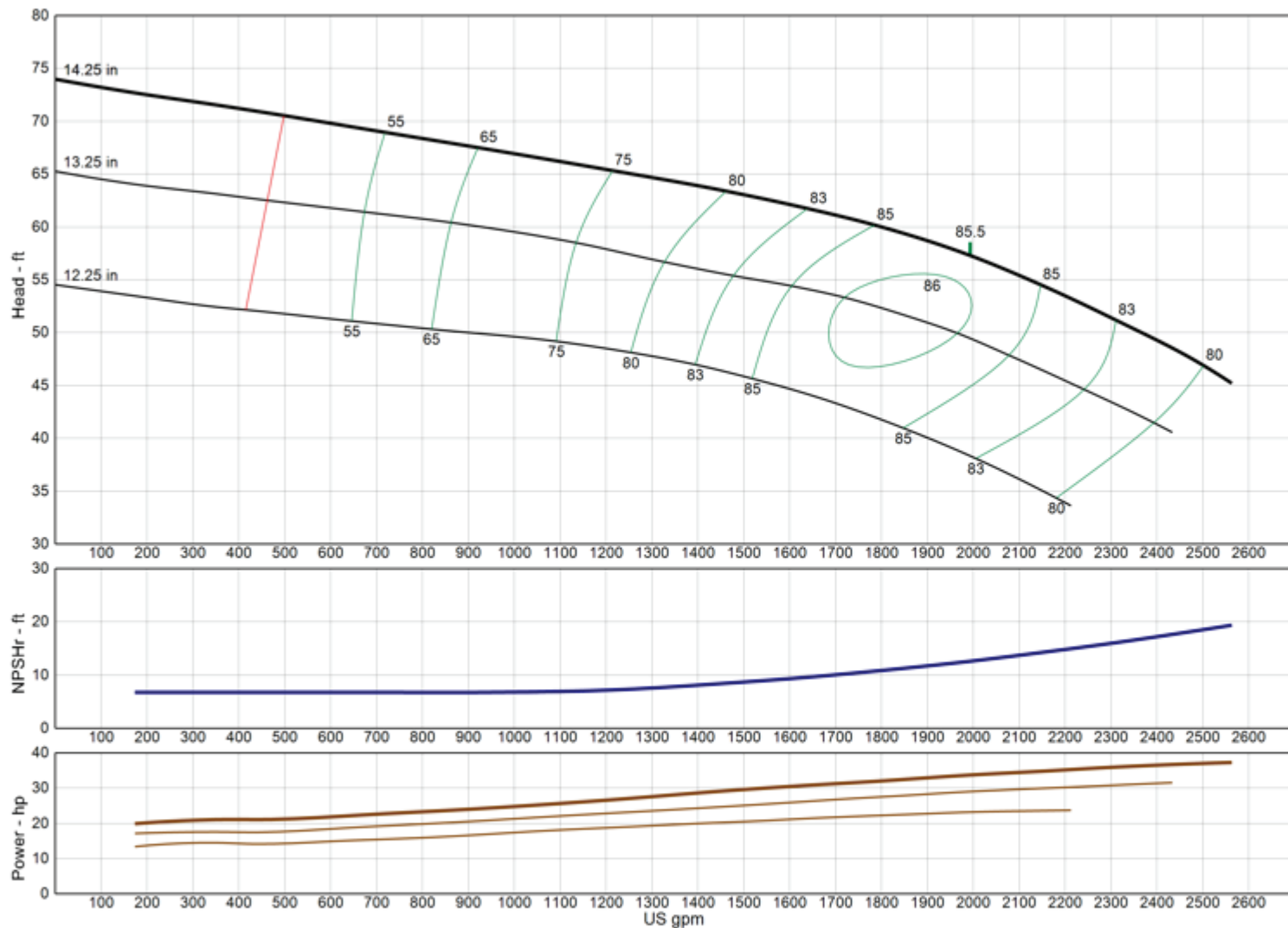

Model 20BHC

RPM 960

Freq | Poles 50 Hz | 6-pole

Pump Type Submersible

EFFICIENCY CORRECTION

1-STAGE	-0.5
2-STAGE	0.0
3-STAGE	0.0
4-STAGE	0.0

Impeller Type Enclosed

Ns 2060

Thrust K-Factor 18.80 lb/ft

Bowl OD 19.75 in

Bowl Lateral 0.81 in

Max PSI 410 psi

Thd Disch Size --

TURBINE OPERATIONS

Lubbock, Texas

NOMINAL BOWL PERFORMANCE CURVE AND DATA BASED ON PUMPING CLEAR, NON-AERATED WATER AND USING STANDARD MATERIALS OF CONSTRUCTION. RATED POINT ONLY CAN BE GUARANTEED BY THE FACTORY. CURVES REPRESENT SINGLE STAGE AVERAGE PERFORMANCE BASED ON TEST OF MULTI-STAGE BOWL ASSEMBLY. EFFICIENCY CORRECTION APPLIES DIRECTLY TO EFFICIENCY (-) AND HEAD (x) FOR LESSER STAGES. ACTUAL DRIVER OPERATING SPEED SHOULD BE VERIFIED.

MODEL 20EHC

(Effective July 17, 2019)

Vertical Turbine Pump

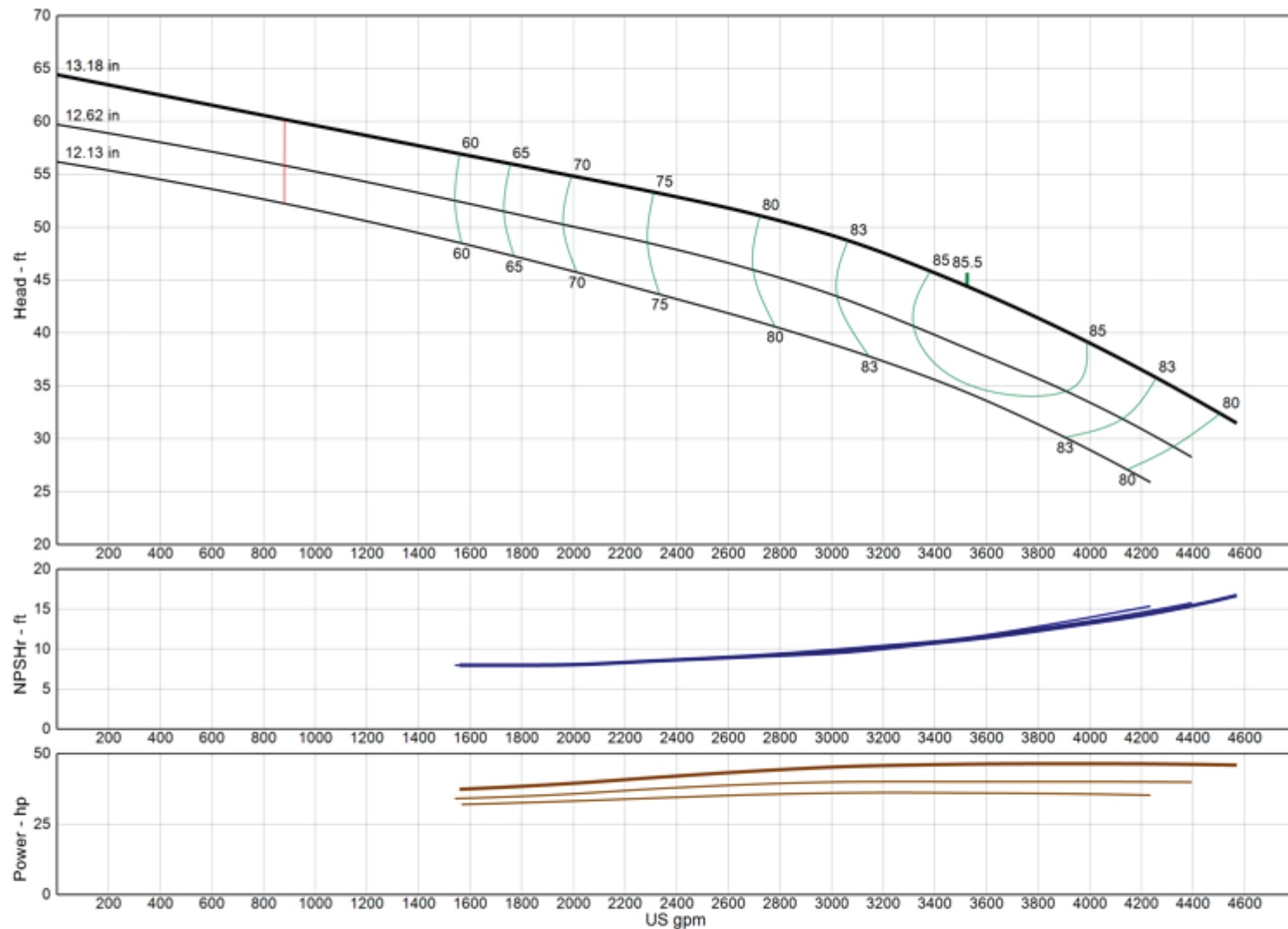

Model	20EHC
RPM	960
Freq Poles	50 Hz 6-pole
Pump Type	Submersible
EFFICIENCY CORRECTION	
1-STAGE	0.0
2-STAGE	0.0
3-STAGE	0.0
4-STAGE	0.0
Impeller Type	Enclosed
Ns	3315
Thrust K-Factor	36.00 lb/ft
Bowl OD	18.94 in
Bowl Lateral	0.88 in
Max PSI	370 psi
Thd Disch Size	12"

TURBINE OPERATIONS

Lubbock, Texas

NOMINAL BOWL PERFORMANCE CURVE AND DATA BASED ON PUMPING CLEAR, NON-AERATED WATER AND USING STANDARD MATERIALS OF CONSTRUCTION. RATED POINT ONLY CAN BE GUARANTEED BY THE FACTORY. CURVES REPRESENT SINGLE STAGE AVERAGE PERFORMANCE BASED ON TEST OF MULTI-STAGE BOWL ASSEMBLY. EFFICIENCY CORRECTION APPLIES DIRECTLY TO EFFICIENCY (-) AND HEAD (x) FOR LESSER STAGES. ACTUAL DRIVER OPERATING SPEED SHOULD BE VERIFIED.

MODEL 20ELC

(Effective July 17, 2019)

Vertical Turbine Pump

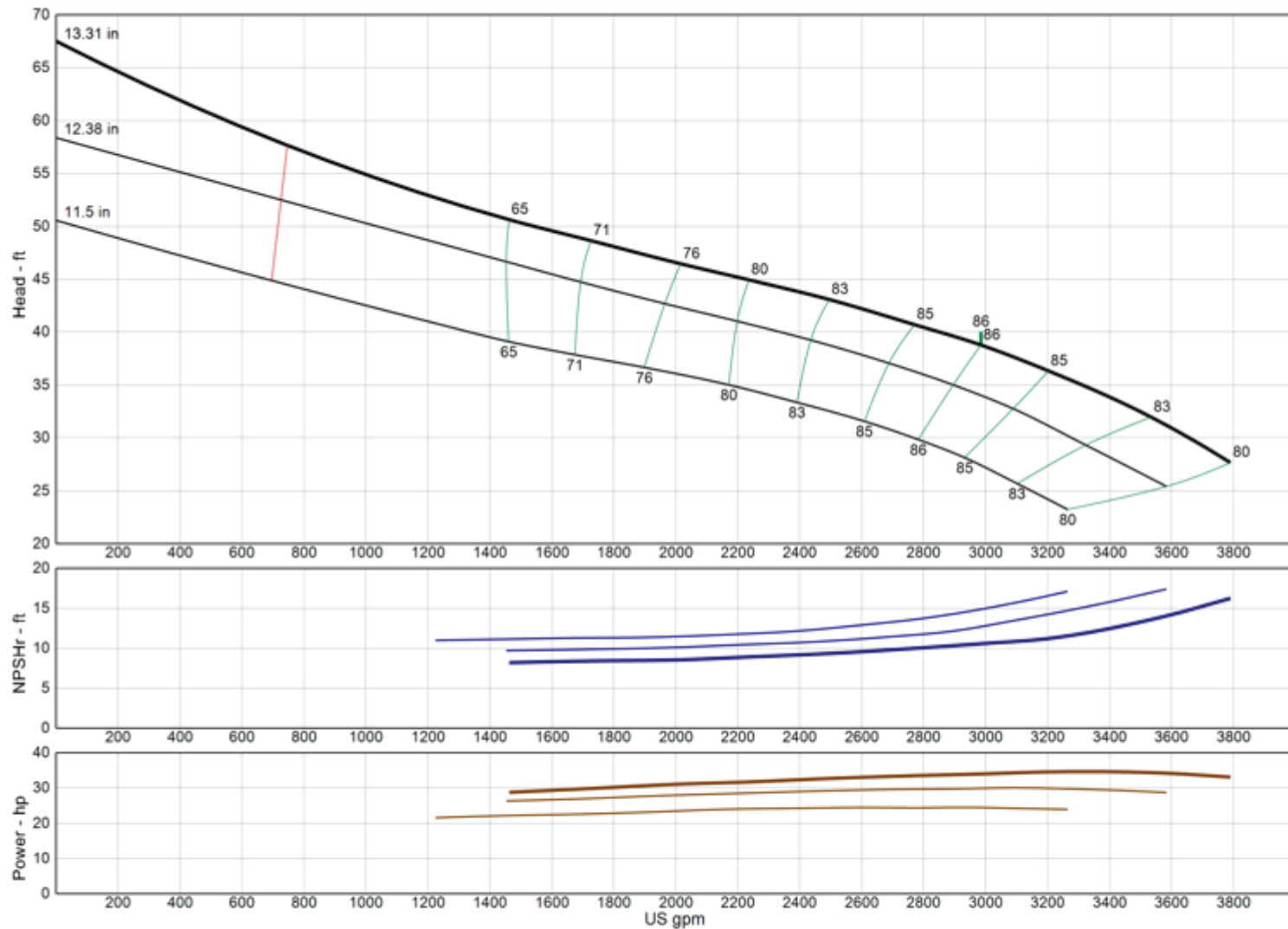

Model	20ELC
RPM	960
Freq Poles	50 Hz 6-pole
Pump Type	Submersible
EFFICIENCY CORRECTION	
1-STAGE	-3.0
2-STAGE	-1.0
3-STAGE	0.0
4-STAGE	0.0
Impeller Type	Enclosed
Ns	3375
Thrust K-Factor	31.00 lb/ft
Bowl OD	18.94 in
Bowl Lateral	0.88 in
Max PSI	370 psi
Thd Disch Size	12"

TURBINE OPERATIONS

Lubbock, Texas

NOMINAL BOWL PERFORMANCE CURVE AND DATA BASED ON PUMPING CLEAR, NON-AERATED WATER AND USING STANDARD MATERIALS OF CONSTRUCTION. RATED POINT ONLY CAN BE GUARANTEED BY THE FACTORY. CURVES REPRESENT SINGLE STAGE AVERAGE PERFORMANCE BASED ON TEST OF MULTI-STAGE BOWL ASSEMBLY. EFFICIENCY CORRECTION APPLIES DIRECTLY TO EFFICIENCY (-) AND HEAD (x) FOR LESSER STAGES. ACTUAL DRIVER OPERATING SPEED SHOULD BE VERIFIED.

MODEL 20GHC

(Effective December 18, 2019)

Vertical Turbine Pump

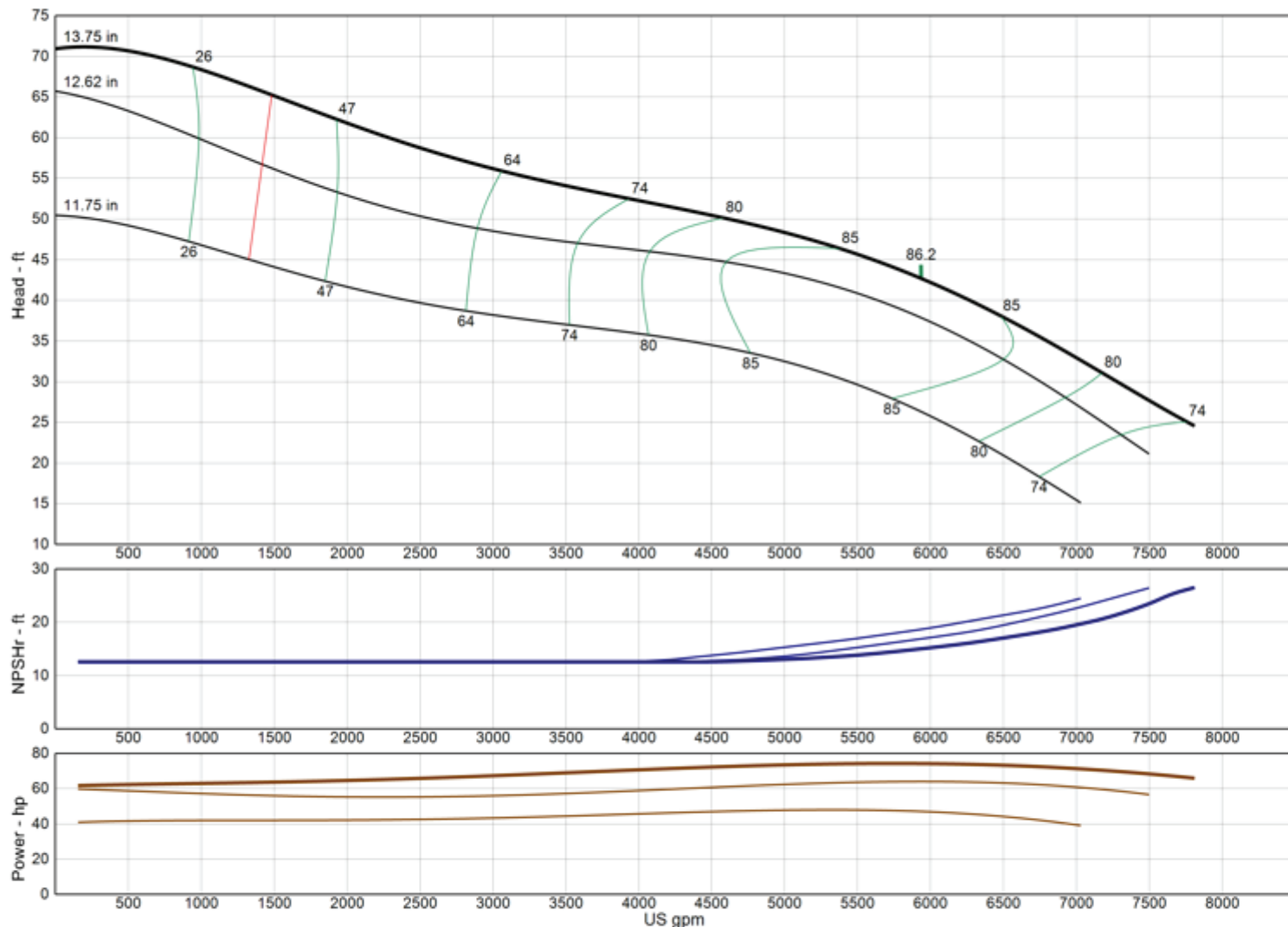

Model 20GHC

RPM 960

Freq | Poles 50 Hz | 6-pole

Pump Type Submersible

EFFICIENCY CORRECTION

1-STAGE	-4.0
2-STAGE	-3.0
3-STAGE	-2.0
4-STAGE	-1.0

Impeller Type Enclosed

Ns 4430

Thrust K-Factor 41.20 lb/ft

Bowl OD 20.75 in

Bowl Lateral 1.41 in

Max PSI 270 psi

Thd Disch Size --

TURBINE OPERATIONS

Lubbock, Texas

NOMINAL BOWL PERFORMANCE CURVE AND DATA BASED ON PUMPING CLEAR, NON-AERATED WATER AND USING STANDARD MATERIALS OF CONSTRUCTION. RATED POINT ONLY CAN BE GUARANTEED BY THE FACTORY. CURVES REPRESENT SINGLE STAGE AVERAGE PERFORMANCE BASED ON TEST OF MULTI-STAGE BOWL ASSEMBLY. EFFICIENCY CORRECTION APPLIES DIRECTLY TO EFFICIENCY (-) AND HEAD (x) FOR LESSER STAGES. ACTUAL DRIVER OPERATING SPEED SHOULD BE VERIFIED.

MODEL 20GLC

(Effective July 17, 2019)

Vertical Turbine Pump

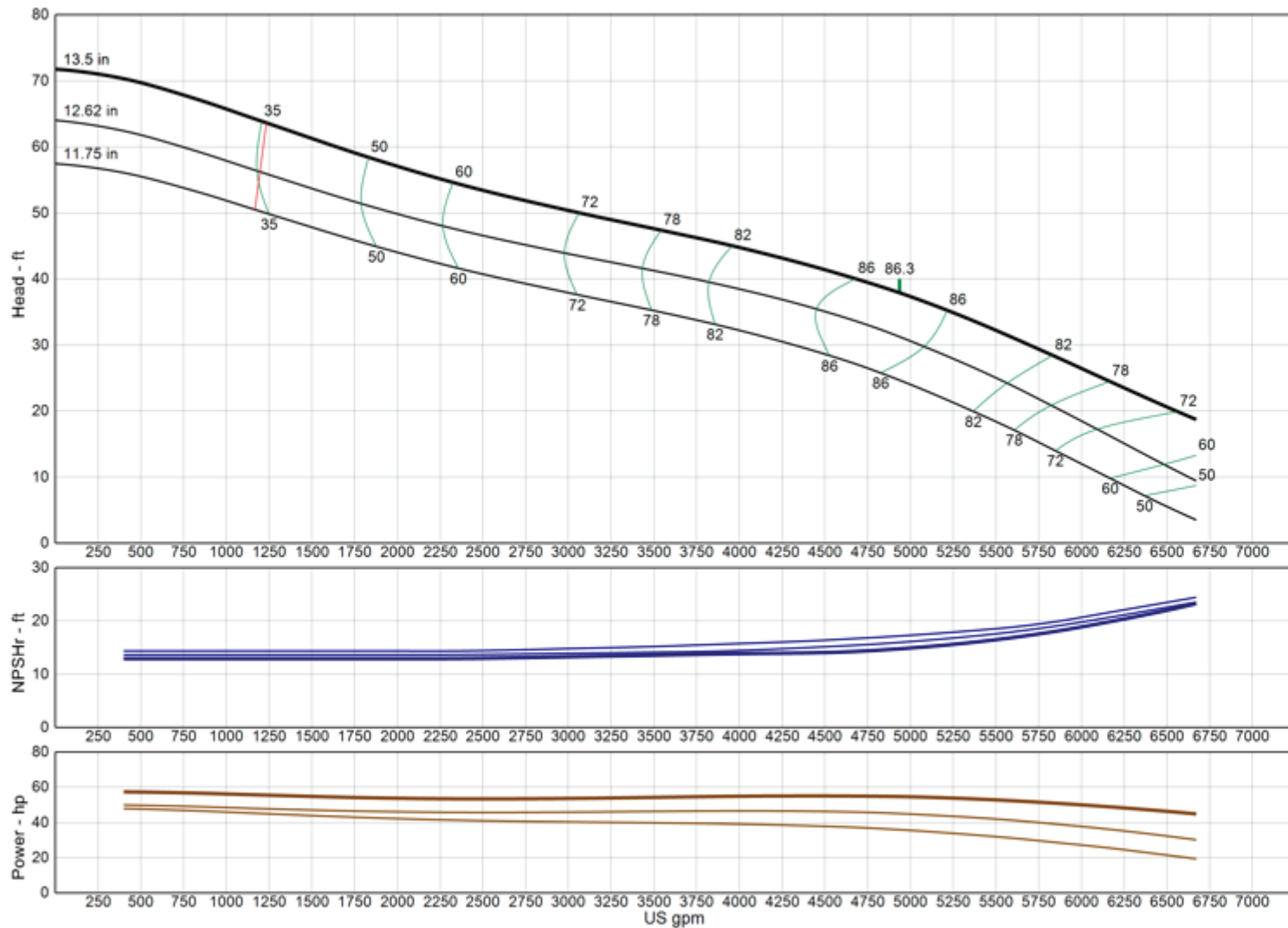

Model	20GLC
RPM	960
Freq Poles	50 Hz 6-pole
Pump Type	Submersible
EFFICIENCY CORRECTION	
1-STAGE	-1.0
2-STAGE	0.0
3-STAGE	0.0
4-STAGE	0.0
Impeller Type	Enclosed
Ns	4415
Thrust K-Factor	45.00 lb/ft
Bowl OD	20.75 in
Bowl Lateral	1.41 in
Max PSI	270 psi
Thd Disch Size	--

TURBINE OPERATIONS

Lubbock, Texas

NOMINAL BOWL PERFORMANCE CURVE AND DATA BASED ON PUMPING CLEAR, NON-AERATED WATER AND USING STANDARD MATERIALS OF CONSTRUCTION. RATED POINT ONLY CAN BE GUARANTEED BY THE FACTORY. CURVES REPRESENT SINGLE STAGE AVERAGE PERFORMANCE BASED ON TEST OF MULTI-STAGE BOWL ASSEMBLY. EFFICIENCY CORRECTION APPLIES DIRECTLY TO EFFICIENCY (-) AND HEAD (x) FOR LESSER STAGES. ACTUAL DRIVER OPERATING SPEED SHOULD BE VERIFIED.

MODEL 20RCHC

(Effective July 17, 2019)

Vertical Turbine Pump

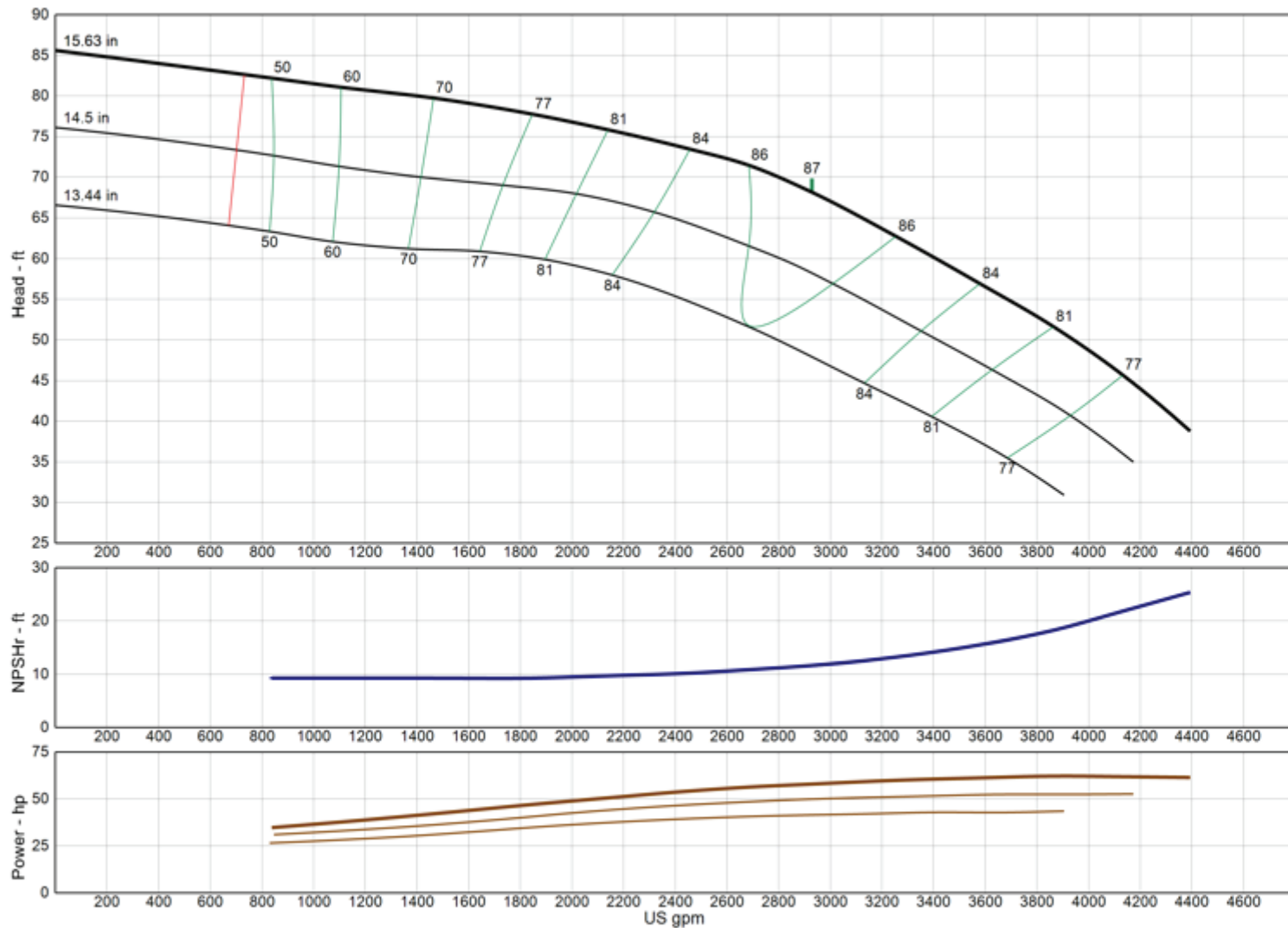

Model	20RCHC
RPM	960
Freq Poles	50 Hz 6-pole
Pump Type	Submersible
EFFICIENCY CORRECTION	
1-STAGE	-1.0
2-STAGE	0.0
3-STAGE	0.0
4-STAGE	0.0
Impeller Type	Enclosed
Ns	2190
Thrust K-Factor	24.00 lb/ft
Bowl OD	21.13 in
Bowl Lateral	1.12 in
Max PSI	400 psi
Thd Disch Size	--

TURBINE OPERATIONS

Lubbock, Texas

NOMINAL BOWL PERFORMANCE CURVE AND DATA BASED ON PUMPING CLEAR, NON-AERATED WATER AND USING STANDARD MATERIALS OF CONSTRUCTION. RATED POINT ONLY CAN BE GUARANTEED BY THE FACTORY. CURVES REPRESENT SINGLE STAGE AVERAGE PERFORMANCE BASED ON TEST OF MULTI-STAGE BOWL ASSEMBLY. EFFICIENCY CORRECTION APPLIES DIRECTLY TO EFFICIENCY (-) AND HEAD (x) FOR LESSER STAGES. ACTUAL DRIVER OPERATING SPEED SHOULD BE VERIFIED.

MODEL 20RCLC

(Effective July 17, 2019)

Vertical Turbine Pump

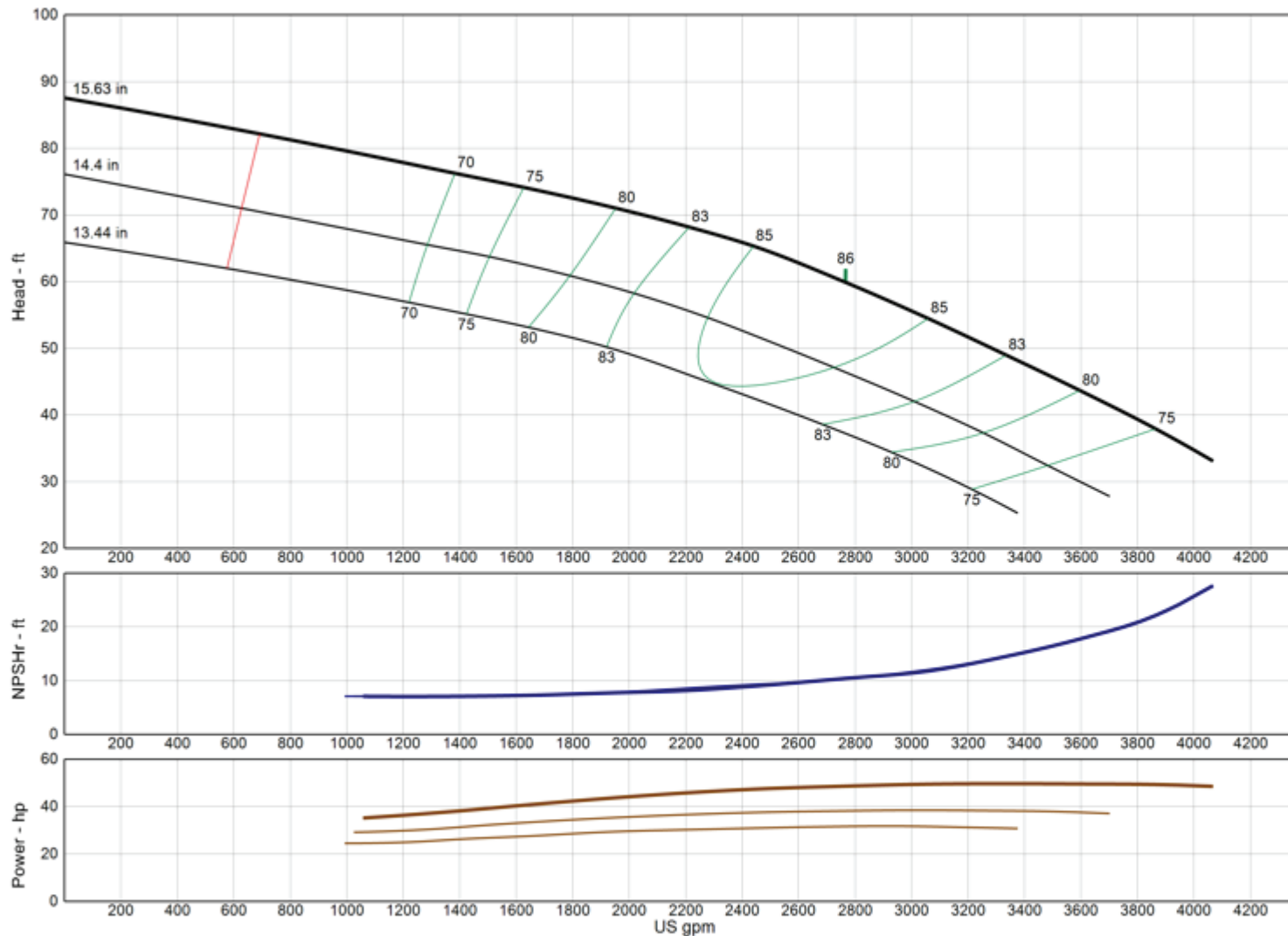

Model	20RCLC
RPM	960
Freq Poles	50 Hz 6-pole
Pump Type	Submersible
EFFICIENCY CORRECTION	
1-STAGE	-1.0
2-STAGE	0.0
3-STAGE	0.0
4-STAGE	0.0
Impeller Type	Enclosed
Ns	2345
Thrust K-Factor	24.00 lb/ft
Bowl OD	21.13 in
Bowl Lateral	1.12 in
Max PSI	400 psi
Thd Disch Size	--

TURBINE OPERATIONS

Lubbock, Texas

NOMINAL BOWL PERFORMANCE CURVE AND DATA BASED ON PUMPING CLEAR, NON-AERATED WATER AND USING STANDARD MATERIALS OF CONSTRUCTION. RATED POINT ONLY CAN BE GUARANTEED BY THE FACTORY. CURVES REPRESENT SINGLE STAGE AVERAGE PERFORMANCE BASED ON TEST OF MULTI-STAGE BOWL ASSEMBLY. EFFICIENCY CORRECTION APPLIES DIRECTLY TO EFFICIENCY (-) AND HEAD (x) FOR LESSER STAGES. ACTUAL DRIVER OPERATING SPEED SHOULD BE VERIFIED.

Xylem |'zīləm|

- 1) The tissue in plants that brings water upward from the roots;
- 2) a leading global water technology company.

We're a global team unified in a common purpose: creating advanced technology solutions to the world's water challenges. Developing new technologies that will improve the way water is used, conserved, and re-used in the future is central to our work. Our products and services move, treat, analyze, monitor and return water to the environment, in public utility, industrial, residential and commercial building services settings. Xylem also provides a leading portfolio of smart metering, network technologies and advanced analytics solutions for water, electric and gas utilities. In more than 150 countries, we have strong, long-standing relationships with customers who know us for our powerful combination of leading product brands and applications expertise with a strong focus on developing comprehensive, sustainable solutions.

For more information on how Xylem can help you, go to www.xylem.com



Xylem Inc.
P.O. Box 5487
Lubbock, TX 79408
Tel +1.806.763.7867
Fax +1.800.453.4749
www.xylem.com

Xylem and Bell & Gossett are trademarks of Xylem Inc. or one of its subsidiaries.
Goulds is a registered trademark of Goulds Pumps, Inc. and is used under license.
© 2021 Xylem Inc. C1000 SUB June 2021